

QUOTE

"All men think all men mortal but themselves."
—Edward Young

The Chelsea Standard

25¢
per copy

ONE HUNDRED-THIRTEENTH YEAR—No. 32

CHELSEA, MICHIGAN, TUESDAY, JANUARY 11, 1983

16 Pages This Week

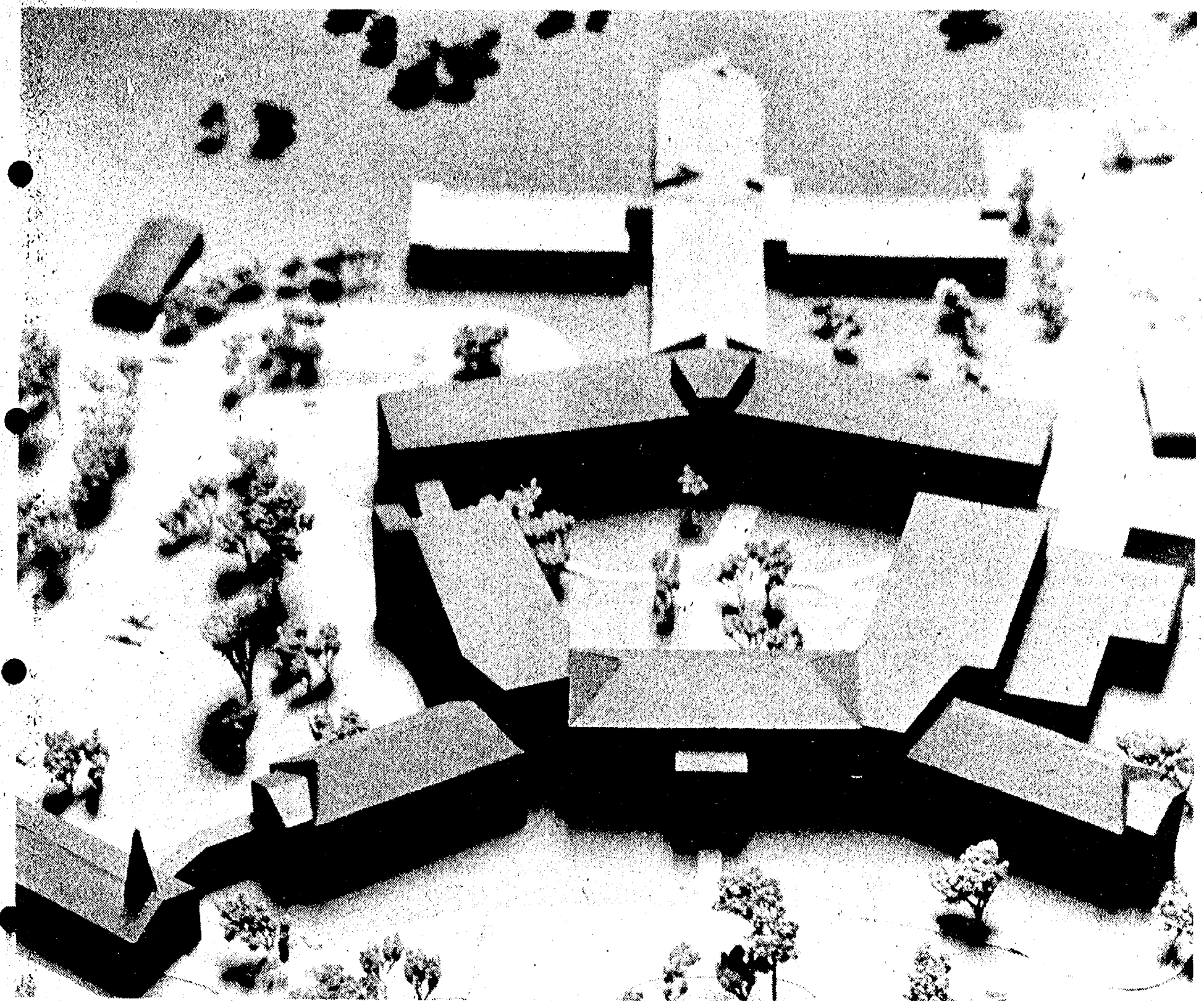

METHODIST HOME EXPANSION PLAN: This architect's model gives a schematic idea of how the Chelsea United Methodist Home will look if and when a proposed \$8.6 million program is completed.

Existing buildings are dark-toned, proposed new ones are light. Core of the program is the four-winged nursing care facility extending to the west from the present complex of buildings.

Methodist Home Tells Plan For \$8.6 Million Expansion

Plans for an \$8,600,000 expansion program at the Chelsea United Methodist Retirement Home have been revealed by Elmer J. Benson, executive director of the church-controlled corporation which operates the Chelsea facility and another in Detroit.

Provided two key approvals are given by early March, ground could be broken during late summer or early fall of this year, Benson said. The building program would provide a net total of 58 new nursing care beds and four additional home-for-the-aged spaces.

The master plan has been prepared by the architectural firm of Harley Ellington Pierce Yee Associates of Southfield, and calls for these key projects to be carried out in two phases over a period of 43 months:

Construction of a new two-story, 120-bed nursing care facility on vacant land west of the present main building, which is located at 805 W. Middle St.

Construction of a small new building to house boiler and laundry facilities.

Remodeling of some existing space for use as offices, craft and therapy rooms and staff support.

Conversion of two floors in the present building, now used for nursing care, into home-for-the-aged facilities.

Renovation of existing home-for-the-aged quarters to provide a variety of larger living spaces. The plan requires approval by both the Comprehensive Health Planning Council of Southeastern Michigan and the Michigan Department of Public Health.

Benson and other representatives of the retirement home were scheduled to appear before the southeast Michigan group later today, and have been promised a decision from them by Jan. 21.

If that decision is favorable, the state health department has said it will issue a ruling on or before March 5.

Authority to decide how many hospital (including nursing home) beds should be established where in Michigan for what purposes has been vested by state law in regional organizations such as the Southeastern Michigan Council on, ultimately, in the Department of Public Health. The idea supposedly is to prevent duplication and over-building.

"We must have those two approvals before we can go any further," Benson stressed. "If we went ahead without them, we would lose state and federal financing such as Medicaid, and we could not operate without it."

Benson added that he would resort to appeal procedures if either agency issues a denial, but hopes that will not be necessary. "These added facilities are urgently needed," he said, "and there is no real reason why they should not be expedited."

Construction funds to complete the \$8,658,200 program at the Methodist Home would come from two sources:

1. A fund-raising drive aimed at individuals, corporations, foundations and churches, with a goal

of \$5.5 million. Substantial tentative pledges have already been received, Benson said.

2. Bonds to be retired from operating revenues.

Benson said there is a dire need for more nursing care beds at the home. Residents typically enter as home-for-the-aged tenants, in good health and able to take care of themselves independently, but later require nursing care. Average age of residents is 87. "Since 1976 we have admitted no persons directly to our nursing

home from either the local service area or from the 500 churches of the Detroit Annual Conference of the United Methodist Church, our parent constituency," Benson wrote in a report justifying the need for the expansion program.

"The reason is simple: All nursing bed vacancies must be filled from a waiting list of present home-for-the-aged residents who have experienced a change in their level of care requirements."

(Continued on page two)

Village Budget May Have Surplus

Chelsea's village government figures to finish out its fiscal year, which ends Feb. 28, in good financial condition, administrator Frederick A. Weber informed the Village Council last Tuesday night.

Weber said total general fund revenues will fall about 2.5 percent (\$27,000) short of the \$1,072,000 projected at the beginning of the fiscal year last March 1. That's the bad news.

The good news is that expenditures will be about 6.8 percent (\$73,000) below the estimated \$1,072,000.

If those numbers hold up—and Weber said they are subject to slight but not major revisions after the books are closed on the budget year—the general fund will be in the black by about \$46,000. Any surplus will be carried over.

Weber cited state revenue sharing cuts and unpaid property taxes as the principal reasons for the shortfall in anticipated income. Expenditure savings have been made primarily in the areas of capital outlay, public works and fire protection, he said.

Preparation of the 1983-84 budget is under way.

Kiwanis Club Gives Fruit to Pontiac Needy

Chelsea Kiwanis Club's New Year's Day present to Pontiac, 42 cases of citrus fruit, probably fed more than 1,000 people, said Norm Bauer, club member who arranged the gift.

The club had extra cases of fruit which were ordered for their annual December sale but for some reason or another were never sold, said Bauer, the owner of Norm's Body Shop. He called the Chelsea Police Department New Year's Day to ask if they knew of anyone in this area or closer to Detroit who needed it.

Sergeant Lenard McDougall called the Pontiac Police Department who told him Chuck Patterson was in charge of the local food distribution center.

Bauer called Patterson, and Pontiac sent out a city pick-up truck the same day, he said, to get the fruit, worth more than \$500.

The gift consisted of more than 1,000 grapefruit, (35 cases), three cases of tangelos and four cases of oranges, said Bauer.

Beach School Art Show Slated Tonight

Beach Middle school will hold its annual art show featuring work done in the fall term from 7 to 8:30 p.m. Tuesday, Jan. 11 in the school's art rooms.

Those attending will see colorful work to beat the winter blahs by all three grade levels in styles and media such as realistic and abstract painting and drawing, pottery, plaster and papier-mache sculpture, and copper tooling.

Another show will be held before school's end featuring work done the second semester.

Schools Defer Option on Early Tax Collection

Although you may be justifiably still nervous about what will happen to your 1983 state income tax bill, you may relax about having to pay half of your school property taxes in the summer.

Chelsea school board decided at their board meeting Jan. 3 to not ask townships to collect half of school taxes in summer of 1983. They were entitled to go for half or their full portion by late December legislation.

Although summer collection would save them interest on money borrowed until taxes come in, the board felt such a sudden summer collection might be an undue financial hardship for local taxpayers, said Raymond Van Meer, Chelsea schools superintendent.

Senior citizens and farmers would have been exempt from such a collection, he said, so the school board did not know how

much money they would get anyway.

There also wasn't enough time to get feedback from community members before the board had to make a decision, he said. The legislature approved the bill right around Christmas. The board would have to approve a resolution at their Jan. 17 meeting to go for summer collection, so they could have held a public hearing at their Jan. 17 meeting to make the state's Feb. 1 deadline.

That time frame also didn't leave time for community members to make financial plans for an earlier than usual collection, he said. During the next year, the school board plans to find out from the townships exactly how much a summer collection with exemptions would bring in and to survey the community about what they want the schools to do about summer collection.

"Now all you have to worry about is what the state is going to do."

Village Council OKs Rehabilitation District For Rockwell Plant

Chelsea Village Council last Tuesday night unanimously approved a tax abatement scheme for the old Chelsea Spring (Rockwell) plant which has been purchased by the Chelsea Medical Clinic Building Corp.

The council acted without knowing exactly what the owners intend to do with the property, except that they hope "to get industry back into the building."

Dr. James H. Botsford appeared at the meeting as spokesman for the corporation (which has no connection with Chelsea Community Hospital other than that the doctors involved coincidentally practice there) but fended off specific questions.

"We are thinking of leasing the building to somebody else," Dr. Botsford told the council, "and we have had several inquiries. The business outlook is kind of scary right now, and that is a problem."

He declined, however, to name any of the prospective occupants or to suggest what kinds of industrial activity might be involved.

The council adopted a resolution establishing the plant site as an Industrial Development and Plant Rehabilitation District. That action qualifies Chelsea Medical Clinic Building Corp. for a 50 percent reduction in tax assessments for improvements made to the property.

Similar tax abatements have been granted to BookCrafters, Inc., on Buchanan St. and to Chelsea Milling Co. for the Chelsea Lumber Co. property it has purchased on N. Main St. BookCrafters has received a tax break, while Chelsea Milling has not asked for one as yet but has the right to do so when it begins building a new plant on the lumber company site.

In approving the Rehabilitation District for Rockwell plant the council, in effect, agreed that the building is 50 percent or more obsolete. About one-third of it was constructed around 1900, and another one-third 30-40 years later. The remaining one-third is more modern.

The council did tack on a provision that the owners must "get something started" within a

year, or else come back with an explanation of why not and re-apply for special tax consideration if they are still interested.

The plant, formerly occupied by Chelsea Spring Co., was more recently owned by Rockwell International Corp., which sold it to the doctors' group last September. The oldest portion of the building originally was part of the Glazier Stove Co. complex.

Sesquicentennial Group Organizing

Village President Jack Merkel is inviting community leaders to become members of a Steering Committee to plan Chelsea's 150th birthday celebration which will occur in 1984.

The Steering Committee's purpose and objective is to create a community awareness and appreciation of the heritage and history of Chelsea, and to depict its progress throughout the first century and a half of its existence. Total community in-

volvement will be encouraged through "pride, education, entertainment, and participation."

President Merkel stated, "This sesquicentennial celebration can provide a rallying point for the people of our community during these uncertain and unusual times."

Persons interested in assisting the Sesquicentennial Committee should contact Margie Stump at 475-3429.

Pump 'n' Pantry Store Opens at Fletcher Rd.

The Speedway station which closed this fall at the Fletcher Rd. interchange of I-94 reopened Dec. 31 as a 24-hour Pump 'n' Pantry store.

The store is geared more towards truck and car highway traffic than the one in Chelsea, said Doug Ziesemer, president of Gallup-Silkworth, with more

snacks and hot-to-go foods. It will still sell milk and other convenience store foods.

The four truck pumps will offer both diesel and a special blended diesel "used more often in the wintertime," he said. It is unusual to find both products in the same pump like they will be at this location. The automobile islands (Continued on page two)

Herman Koenn Named To Road Commission

West Washtenaw county retained its unofficial "seat" on the County Road Commission with the appointment of Herman L. Koenn of Chelsea for a six-year term beginning immediately.

Koenn succeeds James K. Daniels, also of Chelsea and a co-owner of the Chelsea Lumber Co. Daniels had declined reappointment after serving more than 12 years in the post which carries a salary of \$3,000 per year.

Koenn, a dairy farmer and realtor, lives at 2010 Hayes Rd. He is associated with his son, Charles, in the dairy business and with Frisinger Realty Co. as a licensed broker in real estate.

His unanimously voted appointment by the county Board of Commissioners last Wednesday night resolved a deadlock which developed late last year as a result of a strong campaign by Gerald Faye of Ann Arbor to get the post.

Faye, a former county commissioner, lost his re-election bid in last August's primary, and was seeking the road job as a consolation prize, even though his permanent employment as a teacher at Oakland Community College apparently precluded his attendance at Road Commission meetings on Wednesday afternoons.

The old, 15-member Board of Commissioners rejected Faye during a series of 10 roll-call votes last month, but could not muster a majority for anybody else.

The problem was passed on to the new, nine-member board—streamlined as a result of redistricting required by the 1980 census—and was speedily resolved without debate and by unanimous vote at the new board's first official meeting.

Commissioner George Merkel of Chelsea, one of two Republicans on the board and a strong supporter of the idea that west Washtenaw should have a representative on the Road Commission, said he was "very pleased" with Koenn's appointment.

"We won our point," Merkel (Continued on page seven)



County Commissioners Start Regular Meetings

If Commissioner George Merkel of Chelsea has his way, the new Board of County Commissioners will give up permanently the idea of holding meetings at odd hours in the private homes of members.

Such a meeting was called on Sunday evening, Jan. 2, at the home of Commissioner Donald N. Duquette of Ann Arbor. It was given public notice, as required by the Michigan Freedom of Information Act.

"I went to the meeting and told everybody there (including an Ann Arbor News reporter) that I thought it was pure (expletive deleted)," Merkel said. "They know how I feel, and I don't think there will be any more of it. If there is, I'll have more to say out loud and for print."

The board's chairperson is Mary Egnor of Ypsilanti, re-

ected from last year. Duquette is vice-chairman.

(Continued on page seven)

Jeff Daniels In CBS Show Wednesday

Jeff Daniels, who researched his role last winter in Chelsea, will appear as the prosecuting attorney in "Invasion of Privacy" at 9 p.m. Wednesday, Jan. 12 on CBS channels 2 and 11.

The movie, starring Valerie Harper, who played Rhoda on "The Mary Tyler Moore Show," was filmed last winter. Daniels is the son of Bob and Marjorie Daniels of Washington St.

Established 1871 **The Chelsea Standard** Telephone (313) 475-1371
Walter P. and Helen May Leonard, Publishers
USPS No. 101-720



Published every Tuesday at 300 N. Main Street, Chelsea Mich. 48118, and second-class postage paid at Chelsea, Mich. under the Act of March 3, 1879. Postmaster: Send address changes to The Chelsea Standard, 300 N. Main St., Chelsea, Mich. 48118.

Subscription Rates (Payable in Advance)

In Michigan:	Outside Michigan:
One year in advance\$8.00	One year in advance\$10.50
Six months\$4.50	Six months\$6.00
Single copies mailed\$.50	Single copies mailed\$.75

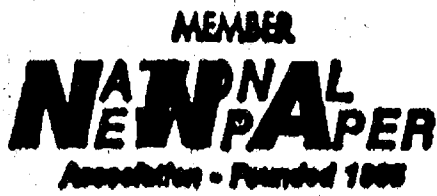

National Advertising Representative:
MICHIGAN NEWSPAPERS, INC.
827 N. Washington Ave.
Lansing, Mich. 48906

JUST REMINISCING

Items taken from the files of The Chelsea Standard

4 Years Ago . . .

Thursday, Jan. 18, 1979—

Chelsea schools were closed Monday because seven inches of snow and freezing rain from a winter storm made roads impassable.

Trust services such as estate analysis, financial planning and investment management will be offered by Chelsea State Bank beginning Jan. 23 under an agreement with National Bank and Trust Co. of Ann Arbor.

Chelsea Jaycees will celebrate their 25th anniversary Jan. 22. Their community activities include the fall chicken barbecue and color tours, a community-wide Easter egg hunt, an annual blood drive, "Trees for Fatherless Boys," and "Needy Kids Christmas."

Jeff Dils, a graduate of Chelsea High school and an Eastern Michigan University student, qualified for the NCAA indoor track championships in March with a time of 7.24 seconds in the 60 yard high hurdles at the National CYO Invitational.

14 Years Ago . . .

Thursday, Jan. 9, 1969—

The Rev. Theophil W. Menzel will be honored Sunday, Jan. 12 at a farewell reception at Bethel United Church of Christ. While he was pastor during the past 20 years, the church observed its 125th anniversary and an educational unit was added to the church.

A boxcar on an eastbound Penn Central freight train was damaged when it derailed at the McKinley St. crossing and was dragged to Freer Rd. Jan. 1. Chelsea police and the conductor determined a defect in the boxcar caused it to derail, an unusual occurrence.

Mr. and Mrs. Frederick Schulz's five bird feeders at their home on Old US-12 have attracted birds ranging from Evening Grosbeaks to Lesser Finch to Junco to Brown Creeper and Purple Finch. Mrs. Schulz has kept a daily log of the arrival and departure habits of the different species during the 17 years she and her husband have maintained

WEATHER

For the Record . . .

	Max.	Min.	Precip.
Tuesday, Jan. 4	36	16	0.00
Wednesday, Jan. 5	34	29	0.00
Thursday, Jan. 6	41	28	0.03
Friday, Jan. 7	37	22	0.00
Saturday, Jan. 8	34	28	0.01
Sunday, Jan. 9	39	31	0.00
Monday, Jan. 10	43	35	0.08

Talking it Out



With
JOHN W. MITCHELL
Owner-Director

Staffan-Mitchell
FUNERAL HOME

BENEFITS OF MOURNING CUSTOMS

Attending a wake, making a condolence call, offering help to the bereaved—all are two-way acts of care-giving.

These mourning practices directly benefit the bereaved family and one's self. In her book, "Death, the Final Stage of Growth," Dr. Elisabeth Kubler-Ross advises that the purpose of mourning should be to allow for a full outpouring of grief. Mourning becomes the opportunity for the family to re-group after the loss of a member, especially to be able, then, to continue living, loving, working and enjoying one and other.

By getting this outpouring of grief early, we help to prevent pent-up feelings of guilt and regret from blossoming later with psychologically unhealthy repercussions. "Getting it out of your system" as soon as possible is appropriate therapy in most instances, experts agree.

This is one of a series of brief articles we hope will be helpful. You may ask us questions for yourself and of public interest.

126 PARK ST. Since 1862 PH. 475-1444

★ MICHIGAN MIRROR ★

By Warren M. Hoyt, Secretary, Michigan Press Association

Michigan Business Climate Shows Improvement

A Chicago-based research firm has reported that Michigan's business climate has improved significantly since 1972, but that further improvements are needed, especially in regards to environmental regulations and high technology education, for Michigan to attract new technological industries through the 1980's.

The report, prepared by the Fantus Co., was commissioned by the Department of Commerce at a cost of \$45,000.

The report especially praised efforts by state government to "become far more responsible to the needs and concerns of the business community during the past 10 years."

The workers compensation reforms of 1980 and 1981, though hotly contested, were singled out for praise by the report.

In 1972, workers comp "received more negative ratings than any other factor covered in an attitude survey of Michigan manufacturers."

But under the reform of those two years, more than \$800 million in savings will be generated for business, the report noted.

The paper also urged the Legislature, however, to carefully monitor court decisions affecting workers comp and to act quickly to clarify the ambiguities in the statute's language that could lead to "excessively liberal treatment" of the reforms by the courts.

Michigan's single business tax, though much maligned by state business groups, was praised in many respects by the report.

The report praised the fact that the tax rate has never been increased, called it a stable revenue source for the state and

called it a "major incentive to capital investment."

The paper also praised Michigan's 1974 act granting up to 12 years of 100 percent property tax deferrals for new industrial construction. But, the report said, the state should consider exempting machinery and capital acquisitions from ad valorem taxes to make the state much more attractive.

The report also warned that Michigan's efforts at economic development could be badly hurt because educational facilities are "training workers for obsolete or soon-to-be obsolete occupations."

The state should inventory and re-assess its future occupational goals and develop new educational courses to meet those goals, it noted.

And changes are needed in Michigan's environmental regulations to end the slow-ups in processing industrial permits and allow some leeway over pollution rules that freeze out business operations.

While Michigan has a generally favorable environmental record, and environmental regulations can prove advantageous to business, the report said, some of the state's rules hurt industrial development.

The report concluded by being especially critical of the Department of Natural Resources' policy of delaying processing of permits in order to force environmental actions.

The new independent report, along with other tools, will be used by the Department of Commerce in effort to attract new business and industry to Michigan as well as maintaining present ones in Michigan.

Girl Scouts To Kick-Off Cookie Sale

Huron Valley Girl Scout Council will kick-off the 1983 Girl Scout cookie sale with a kite contest Saturday, Jan. 15 at Westland Center Mall, 35000 W. Warren Rd., Westland.

Any Brownie, Junior, Cadette or Senior scout was allowed to enter as individuals or as a team. All entries must have been built by the girls. Up to 400 entries are expected.

A special feature of the day will be demonstrations of "non-traditional careers and hobbies for women such as hang gliding, a women's parachuting group and female pilots.

Call 483-2370 for more information.

Tools Stolen From Sharon Sawmill Site

About \$500 worth of tools were stolen from a sawmill site at 3019 Washburne Rd. in Sharon township last weekend, the sheriff's department reported. Entry was made by removing a padlock from the building where the tools were stored.

Items taken include a chainsaw, 3 canthooks, 3 log chains, a 100-foot electrical drop cord, 2 chain binders, a set of log tongs, a double-bitted axe, saw wedges and a claw hammer.

Uncle Lew from Lima Says:

DEAR MISTER EDITOR:

Josh Clodhopper does a heap more listening than talking at the sessions at the country store, but Saturday night he got the floor first off to say he was still bothered by a TV report he saw last month on a meeting of Pearl Harbor survivors in Texas. There were these Americans in the air, Josh recalled, spending \$150 a hour to fly restored WWII airplanes and pretending they were shooting one another down. And there was this WWII Japanese air ace on the ground, decked out in his flying gear, selling \$13.95 copies of his book that tells how he shot down all them American airplanes.

You git to wondering how war, like politics, makes such strange bedfellows, Josh declared. The Japanese won that battle but lost the war, Josh said, and ever since we've been busy helping em win the peace. Actual, he went on, you could say we at least exported a idea, since that Japanese pilot was taking a page out of the Watergate book by making the best of a bad situation. Now cars, cameras and televisions ain't enough, Josh allowed, we got to import books.

Some of the fellers was quick to buck Josh's view. Zeke Grubb said the truth is, we have changed the Japanese a heap more than they have changed us, and another truth is, foreign trade does us a heap more good than harm. Zeke had saw where a study by the Brookings Institution shows more American jobs are created by exports than are lost to imports. All our Government has got to do, Zeke said, is push for trade policies that give us a fair shake, and competition will take it from there.

Bug Hookum wanted to know where Zeke had been fer all that international economic stuff to rub off on him. Bug was agreed, however, that all the American wants is rules that untie both his hands and he'll take care of balancing the exports and im-

ports. Bug had saw where the Japanese are using robots to read news on television, and he was of a mind they must of imported a crazy idea like that from California. But when we import robots fer assembly lines, Bug went on, we may run into problems. Robots in Japan are so good, he reported, that human workers want them in their union, figuring we can't lick em, so let em join us. The Government there said only people can belong to unions, but how long, Bug asked, before our computers start organizing and striking.

Practical speaking, Clem Webster said, he would like to see us trade more with Russia, and we could start with toasters fer oil. We got millions of toasters and they are opening up rich new oil and gas fields. From this report Clem saw, folks in Russia would like the swap. A magazine there discovered the miracle of toasted bread, he said, but no toasters. Just one factory in that whole country makes toasters, and it can turn out only 10,000 a year.

Clem said Josh is right to wonder. How can you figger a country that can put colonies in space, but can't make a toaster?

Yours truly,
Uncle Lew.

Pump 'n' Pantry

(Continued from page one)
will also have one combined diesel pump.

The opening of this location, and the firm's interest in other sites in this area, said Ziesemer, has not stopped them from wanting to improve their Main St. store. Their site plan for that location was denied by the Chelsea Planning Commission in the fall.

The firm now has 38 stores in southeastern Michigan with five of those considered highway locations such as the Fletcher Rd. store, he said.

Methodist Home . . .

(Continued from page one)

The Chelsea United Methodist Retirement Home was opened in 1907, on land donated by Frank P. Glazier, who also gave \$10,000 for initial construction costs. Additions were made over the years, underwritten by persons well-known in history — Mrs. Ella Hanley, Dr. and Mrs. Marquis Hall, Sebastian S. Kresge (of dime store fame), and Mr. and Mrs. Ora C. Kimball.

The home is presently licensed to house 173 "aged" persons and 62 nursing care patients, and also offers 24 "independent living" apartments and two cottages for church ministers, plus an administrative office building and a chapel.

A plan to expand and modernize the home was approved by the Department of Public Health in 1975, but was later shelved because needs at the Boulevard Temple facility in Detroit, also operated by the United Methodist Retirement Home Corporation, were deemed more urgent.

A kitchen and dining room remodeling and addition project was completed at Chelsea in 1977 but, as Benson's report states, "it failed to meet our desperate need

for added nursing beds, correction of all deficiencies, and modernizations of outdated home for aged facilities."

A study completed in 1981 confirmed the still-existing requirement for more nursing care facilities, and the proposed expansion program was developed from that study.

"Our shortage of nursing beds denies admission to our Home for Aged to those applicants whose physical condition implies a possible or predictable need for nursing care within the first year of residency," Benson's report asserts. "This is particularly disheartening to the elderly faithful of the United Methodist Church who have planned to leave their homes for entry to our church-affiliated retirement center, which historically has provided lifetime accommodations on a continuum of care basis."

The Chelsea United Methodist Retirement Home owns a long, narrow, triangular-shaped piece of property at the end of W. Middle St. It is bounded on the north by the railroad tracks and on the south by a Consumers Power Co. right-of-way, and comes to a "point" at the west limits of the village. Some of the presently unused land is low and swampy, but there is high ground available for the proposed expansion program.

MARGIE'S UPHOLSTERY

FREE ESTIMATES

• Large Selection of Materials
• Upholstery Supplies
• Repair Service

Pick-Up and Delivery Available

MARJORIE SMITH

Ph. 1 (517) 536-4230

Call Collect between 8 a.m.-6 p.m. Monday thru Saturday

6245 Brooklyn Rd., Napoleon

Antique
WATCH
RESTORATION
& SALES
Campus Jewelers
719 N. University, Ann Arbor
665-4355 9-5 Mon.-Fri.

Optometrist Joins Chelsea Eye Clinic

Marcia J. Fruehling, who has a doctorate in optometry, has joined ophthalmologist William N. Hawks, Jr. at the Chelsea Eye Clinic.

An optometrist, such as Fruehling, deals more with vision care while an ophthalmologist-physician such as Hawks is more involved with medical and surgical diseases of the eye, said Hawks, although their expertise often overlaps. Both may write prescriptions for contact lenses and glasses.

Fruehling, who grew up on a farm in southern Indiana, received both her Bachelor of Science in optometry in 1979 and her doctorate in optometry in 1981 from Indiana University School of Optometry.

Afterwards she worked as an optometrist in Ann Arbor and Dearborn before joining the Chelsea Eye Clinic in November. She works there three days a week.

She and her husband Terry Fruehling, an electrical engineer at Sarns, Inc., in Ann Arbor who



MARCIA J. FRUEHLING

previously worked at Chrysler Proving Grounds, live in Dexter with their one-year-old son Adam. They are members of Dexter United Methodist church.

Teen Selects Pinckney Girl in Model Contest

Kris Bell of Pinckney has been selected as a semifinalist in "TEEN Magazine's 1983 Great Model Search," one of the country's biggest annual hunts for new modeling talent. She will be featured in the magazine's February issue, receive an assortment of beauty products from the Gillette Co. and become eligible for selection as a contest "super" semifinalist, the next step in winning the competition.

"TEEN has long has a reputation for discovering new stars. In years past the magazine has helped launch the careers of many models and actresses, including Cheryl Tiegs, Bo Derek and Cheryl Ladd. The winner of this year's Great Model Search will appear on the cover of "TEEN and receive a one-year modeling contract from the Gillette Co., co-sponsor of the competition. The winner will also be awarded a new Mazda GLC Sport automobile.

Later this year the contest's judges will narrow the field of semifinalists to 16 "super" semifinalists from six geographic regions. Two finalists from each region—12 total—will then be selected to compete in the 1983 Great Model Search pageant and will be flown to Los Angeles for a round of photo sessions, beauty make-overs and sight-seeing.



TERRI BELL

Planning Comm. To Discuss Proposed Zoning Amendments

Chelsea Village Planning Commission will have a meeting at 7:30 p.m. Tuesday, Jan. 11 in the council chambers to discuss two new proposed zoning ordinance amendments.

One concerns a proposed Planned Industrial Development, similar in structure to a planned unit development, and the other involves a proposed restricted industrial district.

KITCHEN REMODELING



★ We at Dutch Country are kitchen remodeling specialists.
★ Expert installation available.
★ Free design layout service.

★ Featuring: HAND CRAFTED AMISH CABINETS.
★ Custom Quality Cabinetry by Fieldstone.
★ Jenn-Air Appliances ★ Delta Faucets ★ Elkay & Kohler Sinks.

VISIT OUR SHOWROOM

DUTCH COUNTRY KITCHENS

146 E. Main 428-7292 Manchester

LUBE, OIL & FILTER SPECIAL - \$18⁸⁸

Including 5 qts. 10W40 or 10W30 Oil, Filter & Lube

OFFER GOOD THROUGH JAN. 31, 1983

BRODERICK SHELL

1630 S. MAIN, CHELSEA

PH. 475-2722

WARM WINTER BATTERY SALE OVER 30% OFF

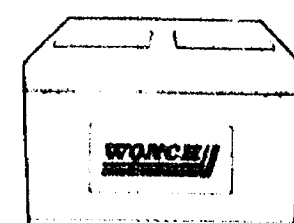

We couldn't outguess mother nature and shouldn't have tried . . . We stocked up on batteries for a cold winter and now have overstock. We have batteries for all popular cars, trucks and tractors on sale. We will check them free in the car or out . . . drive by.

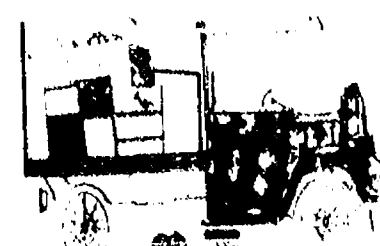

The PARTS PEDDLER
AUTO SUPPLY STORES
CHELSEA - DEXTER - WHITMORE LAKE
AND NOW SALINE
"The Friendly Place To Buy Auto Parts"



MANGA-MCKERNAN: Mr. and Mrs. Alexander W. Manga, Sr., of 3168 Nesbitt, Pinckney, have announced the engagement of their daughter Kelley Ann Manga to Dr. Thomas Mark McKernan, the son of Mr. and Mrs. Mark E. McKernan of 20179 McKernan Dr. The future bride, a graduate of Pinckney High School, is employed by the surgery department of St. Joseph Mercy Hospital. The future bridegroom, a graduate of Chelsea High School, received his Bachelor of Science in Pharmacy degree from the University of Michigan and his Doctor of Pharmacy degree from Wayne State University. He is employed by the department of pharmacy at Mercywood Hospital. A June 24 wedding is planned.

Sexual Assault Support Group Plans Meetings

If a relative or friend needs help coping with the trauma or overwhelmed feelings which may follow a sexual assault, you may be interested in a support group for family and friends of sexual assault victims.

The group will begin meeting at 7 p.m. Monday, Jan. 17 and Monday, Jan. 24, most likely at the Assault Crisis Center, 4009 Washtenaw Ave., Ann Arbor, but those interested in attending may express their convenience about the location. The free sessions last about an hour and a half.

The purpose of the group is to learn about sexual assault, its impact on survivors, and to share experiences and solutions about helping the victim recover.

Judith A. Price, a social worker, and Theresa S. Foley, who has a doctorate in psychiatric nursing, will lead the sessions.

If you are interested in attending, please call the Assault Crisis Center at 994-1616 weekdays by Jan. 17.

Skills Exchange Program May Also Include Dexter

Barbara Cherem, who is organizing a Chelsea skills exchange announced last week in The Standard, says if she gets enough response from the Dexter community by Tuesday, Jan. 18, it may become the Chelsea-Dexter skills exchange.

Such an exchange of skills such as plumbing, window washing or wood working would work on the barter system, with a centralized data bank of those registered. The exact details will be worked out this winter.

Anyone from the Chelsea or Dexter community interested in being registered with or helping organize the exchange should call Ms. Cherem at 475-7000 from 4 to 6 p.m. Mondays or 10 a.m. to noon Tuesdays or Thursdays.



ALEXANDER-BOLLINGER: Dr. Don K. Alexander of Ann Arbor and Mrs. Thomas W. Stafford of 1990 Cavanaugh Lake Rd. have announced the engagement of their daughter Donna Dee Alexander to Nelson Ray Bollinger, the son of Mr. and Mrs. Lee A. Bollinger of 2811 Peckins Rd. Miss Alexander, a 1981 graduate of Chelsea High School, attended Ferris State College and is now attending Washtenaw Community College. She is employed by Boone & Darr, Inc., in Ann Arbor. Mr. Bollinger is a dairy farmer and 1976 graduate of Chelsea High School. The couple is planning a March 5 wedding.

Senior Citizen Nutrition Program MENU and ACTIVITIES

Weeks of Jan. 11-18

Tuesday, Jan. 11—Beef stew with vegetables, Waldorf salad, biscuit with butter, citrus fruit. Cards.

Wednesday, Jan. 12—Pork chop suey with onions, celery and sprouts, tomato wedge salad, wheat bread with butter, baked apples.

Thursday, Jan. 13—Oven baked fish fillets with lemon, hash brown potatoes, brussels sprouts, wheat bread with butter, cookie.

Friday, Jan. 14—Oven baked chicken, tossed salad with spinach and tomato, muffin, apple crisp.

Grass Lake Girl

Receives Navy

Letter of Appreciation

Marine Lance Cpl. Valerie N. Spicer, daughter of Bill J. and Kathleen L. Spicer of 7435 Mount Hope Rd., Grass Lake, has received a Letter of Appreciation.

She received the letter for superior performance of duty while serving with the 2nd Marine Aircraft Wing, Marine Corps Air Station, Cherry Point, N.C.

Weight Reduction Classes Scheduled

Chelsea Community Hospital is once again offering a series of 10 weight reduction classes that will begin the week of Jan. 23. The classes are 10 weeks in length.

Topics to be covered include low calorie diet, normal nutrition, and information on fad diets. Particular emphasis will be given to assessing behavior modification techniques helpful to each person's weight reduction program.

The course will be taught by Julie Say, R.D., community nutritionist, and Karen Pyett, R.D., clinical dietitian.

Each registrant will receive a personalized diet, knowledge of using behavioral techniques useful in controlling weight, and increased knowledge in nutritional aspects of weight reduction.

Community members who attended the fall series of weight reduction classes enjoyed learning about topics offered in the program. Class members were also pleased with their success in weight loss.

A registration fee of \$38 is charged to cover costs of the 10-class series.

Monday, Jan. 17—Nutrition site closed, Martin Luther King Jr.'s birthday.

Tuesday, Jan. 18—Macaroni and cheese, peas and carrots, spinach salad, rye bread with butter, peaches.

Senior Citizen Activities

Tuesday, Jan. 11—10:30 a.m.—Copper tooling, weather permitting.

1:00 p.m.—Euchre.

Wednesday, Jan. 12—

1:00 p.m.—Bowling.

1:00 p.m.—Fitness.

Card tournament.

Thursday, Jan. 13—

10:00 a.m.—Ceramics.

1:00 p.m.—Needlework.

1:00 p.m.—Sunshine committee.

Friday, Jan. 14—

11:45 a.m.—Birthday party.

2:00 p.m.—Creative writing.

6:00 p.m.—Special event.

Monday, Jan. 17—

1:00 p.m.—Bingo.

Tuesday, Jan. 18—

9:30 a.m.—Art class.

1:00 p.m.—Euchre.

Debate Team Places 11th in Tournament

Chelsea High school debate team placed 11th out of 22 teams at a tournament Saturday, Jan. 8 in Marshall.

The question was "Should the United States significantly curtail arms sales?"

Varsity debaters Damon Mark and Jeff Koepele who argued the negative were 3-1 for the day, while Jeff Moore and Gretchen Vogel, affirmative, were 2-2.

Novice negative team of Carrie Parkins and Allen Cole finished 2-2, and novice affirmative team of Laura Koepele and Josh Smith were 2-2.

The team's next match is the varsity district tournament Wednesday, Jan. 12 at University Liggett High School in the Detroit area.

Senior Citizens Offered Theatre, Museum Trips

Chelsea senior citizens will sponsor a trip to Henry Ford Museum in Dearborn Jan. 29 and to a dinner-theater performance of "On Golden Pond" in Ann Arbor Feb. 26.

The museum does not require advance payment, so if the weather is bad, the trip may be canceled without loss of money. Lunch will be separate, but the tour price of \$9.25 includes admission and bus transportation. Departure will be at 10 a.m. Jan. 29 from the school bus garage with return at 4:30 p.m. Call 475-9242 1 to 4 p.m. soon to reserve a spot.

For the play trip, seniors will eat lunch at the Michigan League and then go to the Lydia Mendelssohn Theatre for the performance. Tickets must be purchased in advance and reservations are needed by Jan. 21. The cost will be \$6 not including lunch with departure from the school bus garage at noon and return at 4:30 p.m.

Call 475-9242 from 1 to 4 p.m. for further information.



NEAL VORUS

Neal Vorus Wins Honors at Howe Military School

Gen. Eugene Scott, superintendent of Howe Military School at Howe, Ind., recently announced promotion for Neal Vorus, son of Prof. and Mrs. William Vorus of North Lake.

A senior at Howe, Vorus had held the rank of second lieutenant and has been raised to captain. He will serve on the battalion staff as adjutant and will be one of the top student officers at Howe.

Vorus maintains a 3.8 academic average, is an avid jogger, and was recently named "athlete of the week" by the school newspaper for his achievements in weight-lifting. He plays the electric violin in the Howe jazz/rock combo.

CAROL'S CUTS

40 CHESTNUT

Monday, Wednesday

and Friday

475-7094

Apprs. Only

9:00 a.m. - 3:00 p.m.



WE WILL CLEAN ANY PLAIN COAT

For \$1.00 OFF THE REGULAR PRICE

Limited Time Only

Chelsea Cleaners

• 113 Park St. - Chelsea
 • Gambles - Manchester
 • Frank's Shop-rite - Grass Lake
 • VILLAGE CLEANERS - Dexter
 8122 Main St.

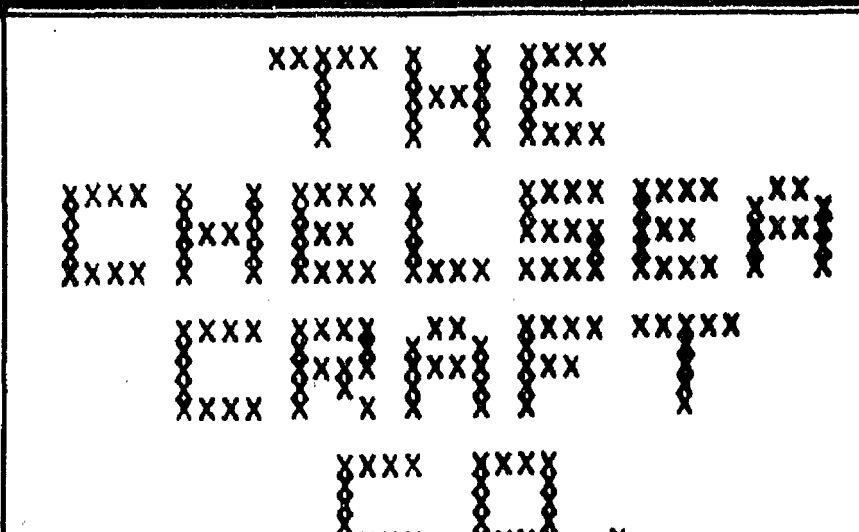

CLASSES

A medley of stitches in

BEGINNER'S NEEDLEPOINT

Instructor: Marjorie Daniels

Monday, Feb. 7 7 to 9 p.m.
 Tuesday, Feb. 8 9:30 to 11:30 a.m.

Still openings in Candlewicking,
 Counted Cross Stitch and Crewel.
 Blackwork and Huck Weaving
 classes also available

Open Monday Nights till 8:30

105 S. MAIN ST. PH. 475-3440



Contemporary Elegance In Diamond Wedding Bands.

Diamond brilliance framed in gleaming 14 karat yellow gold.

WINANS JEWELRY

January Clearance Sale

Prices good through Jan. 15, 1983

WOMEN'S

CASUAL GROUPS	.40-50% Off
BLAZERS	40% Off
SWEATERS	30% Off
SKIRTS	30% Off
JR. DRESS PANTS	40% Off
DRESSES	1/2 Off
SHIP 'N SHORE	30% Off

SELECTED WINTER SHOES & BOOTS

25% Off

MEN'S

TOUR DE FRANCE JEANS	1/2 Off
DRESS PLAID PANTS	1/2 Off
TWILL PANTS	1/2 Off
FASHION CORDS	1/2 Off
SPORT COATS	1/2 Off
SHIRTS & SWEATERS	30% Off
CARHARTT	20% Off

DANCER'S

Chelsea's Friendly Dept. Store

OUT IN THE OPEN

By BILL MULLENDORE



(Note: This is the last in a series of columns on how to keep warm in cold weather out in the open.)

Cold weather camping—the real kind—is not for everybody, and frankly it is not for me. It is perfectly possible to keep warm on the coldest night of a Michigan winter while camping without a heat source, but it takes so much effort that I don't find it fun.

Camping in a self-contained, winterized travel trailer or motor home is not the kind of winter camping that I am writing about. You can be just about as comfortable as you would be in your own home or a motel room, and can even sleep under an electric blanket if you choose (which, come to think about it, is not a bad idea). Your main concerns are to make sure to protect plumbing and other systems against freeze-up and to vent your space heater properly.

Camping in a tent in winter will test your mettle. Yes, there are heaters designed for tents. No, I would not use one. Most tents are treated with chemicals to make them "fire retardant." They are not "fire proof" for the simple reason that there is no such thing. Any fabric, natural or synthetic, will burn if subjected to enough direct heat, no matter what chemicals were applied to it.

The notion of being enclosed in the tight space of a zippered tent with a source of fire inside doesn't appeal to me. If you want to risk it, go ahead, but don't invite me.

The clothing advice offered in the two previous columns will keep you comfortable during the active part of a winter camping day. When you lie down to sleep, you need some special extra protection, starting with a sleeping bag made to below-zero specifications.

Such bags are available. They are costly. A good one will set you back \$200 or more. Beware of cheapies. Makers of low-cost sleeping bags tend to be optimistic—sometimes wildly so—about the cold-protection qualities of their products. Read labels with the proverbial grain of salt.

So-called "mummy" bags are the warmest, but be prepared to spend a couple of restless nights becoming accustomed to sleeping in something that fits like a straitjacket. Rectangular bags allow you to move and even roll over without having you "bed" move, too.

Whatever its shape, a winter sleeping bag should include a hood which can be drawn down around head and shoulders and snuggled up with secure fastenings. If your head is cold, the rest of your body will be also.

You may be able to make do with a so-called "sleeping system," a fancy phrase for stuffing one sleeping bag inside of another, to get the warmth from both. Be warned that one and one do not make two in this instance, and they may not add up to as much as one and a half. Test any combination—or any other cold-weather sleeping arrangement—in your backyard before taking it on the road.

The warmth of any sleeping bag can be increased substantially by folding a wool blanket envelope-fashion and using it as an inner lining. This simple trick also helps keep the bag clean, which is important. Not only is dry cleaning a sleeping bag expensive (never wash one), it also robs the sack of some of its insulating quality each time you do it.

Beyond that, the best advice is to wear clothes to bed—thermal

underwear, wool socks, wool gloves or mittens, wool stocking cap. I suggest wool because it is the warmest of all materials when worn underneath suitable outer-garments. If you can't stand wool next to your skin, switch to something else that you can tolerate.

Here are a few other cold-weather sleeping tips:

First of all, shovel your campsite bare of snow, unless you like the idea of waking up in a puddle of water. Your tent should be pitched on the ground as bare as you can make it.

Lay down a layer of several thicknesses of old newspapers, one of the cheapest and most effective insulators there is.

Over the newspapers put down a foam pad at least two inches thick, and unroll your sleeping bag on top of it. Cold comes mostly from underneath. If you are warm below, chances are you will be warm above.

Finally—and this has nothing to do with clothing or sleeping garments—one of the most important but most often neglected elements of keeping warm in cold weather can be summed up in one word: eat.

Eat a lot. Eat at least twice as much as you would if you were going to spend the day indoors. If your normal intake is 3,000 calories every 24 hours, figure on 6,000 for an equal amount of time out in the cold of winter.

Much simplified, your body is a furnace. Its fuel is food. The amount of heat your personal furnace generates depends directly on the fuel you feed it. A calorie is a measure of heat, not fat. (Fat is weighed in grams.)

Stoke up on carbohydrates (sugars and starches) before venturing outside in cold weather. They are easily digested and transformed into heat. Proteins take a lot longer to assimilate before being converted to heat.

Take along some high-carbohydrate foods to munch on—candy bars, dried fruits, granola, gorp—and do a lot of snacking. Pack a heavy lunch, about twice as much as you think you will want to eat. You almost certainly will eat it, and may wish you had brought more.

As a beverage in a vacuum bottle I recommend hot chocolate made with milk. It is both warming and heat-producing. Coffee and tea have no calories and therefore no fuel value. Avoid alcohol. Aside from the hazards of intoxication, which can get you into a lot of trouble outdoors or indoors, alcohol triggers a rapid loss of body heat which is the last thing you want in cold weather. Alcoholic drinks in moderation after you are safely inside a warm haven are fine if you are so inclined, but they have no place in the out in the open scene.

Dial-A-Garden Topics Listed

Dial-A-Garden, the system of pre-recorded daily gardening tips, is sponsored by the Washtenaw County Co-operative Extension Service. The system is in operation 24 hours per day, seven days per week. Interested persons are invited to call 971-1122 at their convenience and receive timely, up-to-date gardening information.

Tuesday, Jan. 11—"Listen to Your Plants."

Volunteers Sought in Deer Count Project

Want to get some healthy winter outdoor exercise while helping the cause of wildlife management?

Consider volunteering to help conduct the annual deer census at the Edwin S. George Reserve west of Pinckney this coming Saturday. The reserve is owned and managed by the University of Michigan.

The effort involves walking about two miles as a member of a "driving line" that will flush deer into the open so they may be counted by tally-keepers posted ahead and to the sides of the line. The property is enclosed by a deer-proof fence, so the animals cannot escape.

Legal Notices 18

MORTGAGE SALE. Default having been made in the terms and conditions of a certain mortgage made by Robert J. Smith and Ingrid Smith, husband and wife, of Ann Arbor, Michigan, to Great Lakes Federal Savings & Loan Association, of the City of Ann Arbor, Washtenaw County, Michigan, a corporation organized under the Home Owners' Loan Act of 1933, of the United States of America, as amended, Mortgagee, dated the 3rd day of November, 1980, and recorded in the office of the Register of Deeds for the County of Washtenaw, and State of Michigan, on the 7th day of November, 1980, in Liber 1781 of Washtenaw County Records, at Page 98, on which mortgage there is claimed to be due, at the date of this notice, for principal and interest, the sum of Sixty Nine Thousand Seven Hundred Ninety Five and 27/100 (\$69,795.27) Dollars plus an escrow deficit in the sum of Seven Hundred Ninety Five and 56/100 (\$795.56) Dollars less a loan in process balance of One Thousand One Hundred Ninety and 09/100 (\$1,189.09) Dollars.

And no suit or proceedings at law or in equity having been instituted to recover the debt secured by said mortgage or any part thereof.

Now, therefore, by virtue of the power of sale contained in said mortgage and pursuant to the statute of the State of Michigan in such case made and provided, notice is hereby given that on the 17th day of February, 1983 at 10:00 o'clock in the forenoon, Local Time, said mortgage will be foreclosed by a sale at public auction, to the highest bidder, at the Huron Street entrance, to the Washtenaw County Building, in the City of Ann Arbor, Washtenaw County, Michigan, (that being the building where the Circuit Court for the County of Washtenaw is held), of the premises described in said mortgage, or so much thereof as may be necessary to pay the amount due, as aforesaid, on said mortgage, with the interest thereon at Twelve and 75/100 (12.75%) per cent per annum and all legal costs, charges and expenses, including the attorney fees allowed by law, and also any sum or sums which may be paid by the undersigned, necessary to protect its interest in the premises. Said premises are situated in the City of Ann Arbor, County of Washtenaw, State of Michigan and described as:

Lot 18, Block 5 South, Range 5 West, according to the recorded plat of William S. Maynard's Third Addition, as recorded in Liber 48 of Deeds, Page 747, Washtenaw County Records.

During the six months immediately following the sale the property may be redeemed.

Dated at Ann Arbor, Michigan, December 28, 1982.

GREAT LAKES FEDERAL SAVINGS & LOAN ASSOCIATION
Mortgagee
LAIRD & CHIN, BY: Sheila Schwartz
Attorneys for Mortgagee
Great Lakes Federal Savings Bldg.
401 E. Liberty Street
Ann Arbor, Michigan 48104
Jan. 11-18-25-Feb. 1-8

MORTGAGE SALE. Default having been made in the terms and conditions of a certain mortgage made by WILLIAM CARY HALL, a single man, of Ann Arbor, Michigan, to Great Lakes Federal Savings & Loan Association, of the City of Ann Arbor, Washtenaw County, Michigan, a corporation organized under the Home Owners' Loan Act of 1933, of the United States of America, as amended, Mortgagee, dated the 17th day of October, 1978, and recorded in the office of the Register of Deeds for the County of Washtenaw, and State of Michigan, on the 18th day of October, 1978, in Liber 1678 of Washtenaw County Records, at Page 78, on which mortgage there is claimed to be due, at the date of this notice, for principal and interest, the sum of Eighty One Thousand Eight Hundred Seventy Two and 42/100 (\$81,872.42) Dollars plus an escrow deficit in the sum of One Thousand Nine Hundred Sixteen and 47/100 (\$1,916.47) Dollars.

And no suit or proceedings at law or in equity having been instituted to recover the debt secured by said mortgage or any part thereof.

Now, therefore, by virtue of the power of sale contained in said mortgage and pursuant to the statute of the State of Michigan in such case made and provided, notice is hereby given that on the 17th day of February, 1983 at 10:00 o'clock in the forenoon, Local Time, said mortgage will be foreclosed by a sale at public auction, to the highest bidder, at the Huron Street entrance, to the Washtenaw County Building, in the City of Ann Arbor, Washtenaw County, Michigan, (that being the building where the Circuit Court for the County of Washtenaw is held), of the premises described in said mortgage, or so much thereof as may be necessary to pay the amount due, as aforesaid, on said mortgage, with the interest thereon at Nine and 75/100 (9.75%) per cent per annum and all legal costs, charges and expenses, including the attorney fees allowed by law, and also any sum or sums which may be paid by the undersigned, necessary to protect its interest in the premises. Said premises are situated in the City of Ann Arbor, County of Washtenaw, State of Michigan and described as:

Lot 9, Assessor's Plat No. 14, City of Ann Arbor, Washtenaw County, Michigan, according to the plat thereof as recorded in Liber 8 of Plats, Page 53, Washtenaw County Records.

During the six months immediately following the sale the property may be redeemed.

Dated at Ann Arbor, Michigan, December 30, 1982.

GREAT LAKES FEDERAL SAVINGS & LOAN ASSOCIATION
Mortgagee
LAIRD & CHIN, BY: Sheila Schwartz
Attorneys for Mortgagee
Great Lakes Federal Savings Bldg.
401 E. Liberty Street
Ann Arbor, Michigan 48104
Jan. 11-18-25-Feb. 1-8

NOTICE OF PUBLIC HEARING

The Lima Township Planning Commission will hold a Public Hearing on Tuesday, January 18, 1983, at 8:00 P.M. at the Lima Township Hall, 11452 Jackson Road, Dexter, to hear the requests of the following people for Special Land Use Permits for storage of licensed and unlicensed vehicles associated with off-premise service business in Lima Township, under Section 4.03 A.2 of the Lima township Zoning Ordinance:

Charles Broderick
12005 Scio Church Road
Chelsea, Michigan 48118

Gerald A. Myers
13000 Sager Road
Chelsea, Michigan 48118

Documents may be reviewed at the office of the Township Clerk, 10411 Chelsea-Dexter Road, Dexter, during regular business hours.

LIMA TOWNSHIP PLANNING COMMISSION

Kenneth Burkhalter, Chairman

and practices in Michigan and other northern states. Studies made and records kept over the years have supplied much basic information on deer population dynamics and have demonstrated, among other things, that a healthy deer herd will increase beyond the limits of its food supply if not closely cropped through annual harvests of surplus animals.

- NOTICE -

Sylvan Township Taxpayers

Sylvan Township Treasurer will be at Sylvan Township Hall, 112 W. Middle St., Chelsea, to collect Sylvan Township Taxes every Wednesday and Friday from 1 to 5 p.m., and Saturdays from 10:00 a.m. to 3:00 p.m. during the months of Dec., Jan., and Feb.

PAYMENTS WILL BE ACCEPTED BY MAIL
Receipt Will Be Returned

All Dog Licenses must be paid to Sylvan Township Treasurer before March 1, 1983, to avoid penalty.

Dog License \$10. With proof of spaying or neutering, \$5. Blind and deaf citizens with Leader Dog, no charge. Senior Citizen, 65 years or older, \$5.

Rabies Vaccination papers must be presented in order to obtain license.

FRED W. PEARSALL

SYLVAN TOWNSHIP TREASURER

PHONE 475-8890 or 475-7251

- NOTICE -

DEXTER TOWNSHIP TAXPAYERS

I will be at Dexter Township Hall, 6880 Dexter-Pinckney Rd., Dexter, to collect Dexter Township taxes on the following days: Wednesday, Dec. 8-15-22-29 from 9 a.m. to 4 p.m., and Friday, Dec. 3-10-17, from 9 a.m. to 5 p.m., Dec. 24, 31, from 9 a.m. to 12 noon. Jan. 5-7-12-14-19-21-26-28, from 9 a.m. to 4 p.m. Feb. 2-4-9-11-16-18-23-25-28, from 9 a.m. to 4 p.m.

Those who wish may send check or money order. Receipts will be returned by mail.

All dog licenses must be paid to the Dexter Township Treasurer before March 1, 1983 to avoid penalty.

Dog Licenses \$10. If spayed or neutered, \$5. Proof of altering required. Senior Citizens pay only \$5 for dog license.

Unexpired rabies vaccination papers must be presented in order to obtain dog licenses.

JULIE A. KNIGHT

DEXTER TOWNSHIP TREASURER

6880 Dexter-Pinckney Rd. Ph. 426-3767

NOTICE

LYNDON TOWNSHIP TAXPAYERS

I will be at 9508 Beeman Rd. to accept taxes and issue dog licenses every Friday and Saturday between 9:00 and 5:00 during the month of December only. January and February, I will be available Saturdays only. I will be available at the Lyndon Townhall on Saturday, February 5 and 12 from 9:00 A.M. to 12:00 p.m. to accept payment of taxes and issue dog licenses.

Payments by mail will be accepted

Dog license fees are as follows:

Regular dog license	\$10.00
Spayed or Neutered dog license	
(with written proof)	\$ 5.00
Blind and Deaf Citizens with Leader Dogs	\$ 0.00
Senior Citizens 65 years and older	\$ 5.00

Rabies Vaccination Papers must be presented

BARBARA RODERICK

LYNDON TOWNSHIP TREASURER

Phone 475-7056

9508 Beeman Rd. Chelsea, MI. 48118

- NOTICE -

Lima Township Taxpayers

Office hours for collecting taxes will be Fridays 9:00 a.m. to 5:30 p.m., Saturdays 9:00 a.m. to 12:00 noon Dec. 1 through Feb. 27. Friday, Feb. 25, 9 a.m. to 9 p.m. Will be at the Chelsea State Bank these dates only Feb. 11-18-25. Hours there are 9 to 12:00 a.m. and 1 to 5:30 p.m.

Payments may be made by mail. Receipt will be returned.

All Dog Licenses must be paid to Lima Township Treasurer before March 1, 1983, to avoid penalty.

Dog License \$10. With proof of spaying or neutering, \$5. Blind and deaf citizens with Leader Dog, no charge. Senior Citizen, 65 years or older, \$5.

Unexpired rabies vaccination papers must be presented in order to obtain dog licenses.

BETTY T. MESSMAN

LIMA TOWNSHIP TREASURER

13610 Sager Rd. Ph. 475-8483

FOR SALE BY BID

The Village of Dexter, Mich. has for sale the following truck:

One 1972 LN600 Ford 5-yard dump truck, 32,000 actual miles. Good condition. Sealed bids will be received by the Village Manager, Carl Willoughby, 8140 Main St., Dexter, Mich. 48130, until 4:00 p.m. 1/21/83.

Unit may be inspected at 8140 Main St., Dexter, Mich. For further information contact Mike Collins, 426-4500, 426-8530.

The Village of Dexter reserves the right to reject any or all bids.

VILLAGE OF DEXTER

Carl Willoughby, Manager

NOTICE OF REGULAR MEETING and PUBLIC HEARING of the DEXTER TOWNSHIP ZONING BOARD

to be held

TUESDAY, JAN. 25th, 1983

7:30 p.m.

Dexter Township Hall
6880 Dexter-Pinckney Rd.

AGENDA:

1. Develop conditions to permit the entertainment and drive in restaurant at 9260 McGregor Road.
2. Again review site plan for Jerry Soranno of Silver Lake Store.

DEXTER TOWNSHIP ZONING BOARD

Charles R. Thomas, Chairman. Ph. 878-3604.

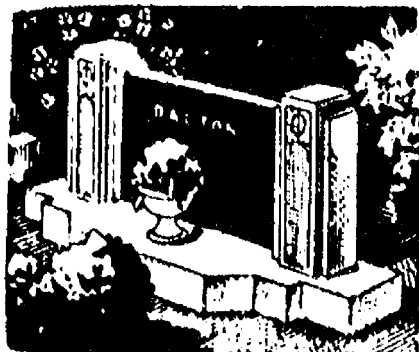
MAUSOLEUMS ★ MONUMENTS
BRONZE TABLETS ★ MARKERS

BECKER MEMORIALS

6033 Jackson Road
ANN ARBOR, MICHIGAN

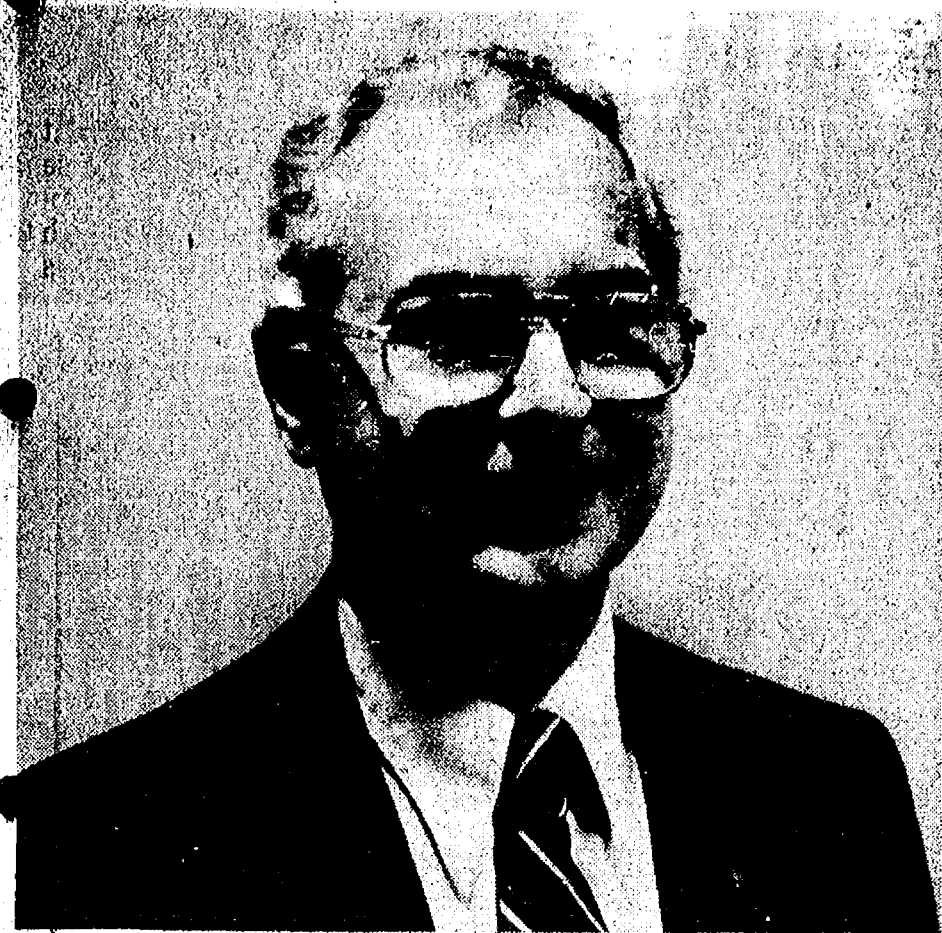

LeROY D. LOVELAND

LeRoy Loveland Named 'Mason of the Year'

LeRoy D. Loveland, 1001 Grass Lake Rd., Grass Lake, has been named the 1982 "Mason of the Year" by Excelsior Lodge No. 116 Free and Accepted Masons of Grass Lake.

LeRoy who was cited for outstanding and dedicated service to the lodge, will be honored at a special dinner on Saturday, Jan. 15, at the Masonic Temple. At that time a citation will be presented.

The program will include an address on Masonry by Richard Sands, junior grand warden of the Grand Lodge of Michigan.

LeRoy has been a member of the Grass Lake lodge for 31 years, having served as worshipful master in 1958. He is currently serving as the lodge's secretary and has held this office for the past 14 years. LeRoy has also served on many lodge committees over the years.

Other Masonic bodies LeRoy belongs to are: Royal Arch Masons, Chapter 140, Chelsea, Commandry No. 9, Jackson, Jackson Shrine Club, Moslem Temple Shrine, Detroit, and Order of Eastern Star, Grass Lake.

LeRoy is married to the former Marilyn Myers. They have three children, Clifton D. of Muskegon, Thomas L. of Jackson and Mary H. Hainley of Spring Lake. LeRoy recently retired from Dana Corp., Chelsea.

Masonry first came to Grass Lake in 1858 with the formation of

Lodge No. 116. An ancient fraternal society for adult men, it has more than three million members in the United States and another three million in most countries of the Free World.

Police Report Quiet Month Of December

Quiet continued on the Chelsea police department front during December, Chief Robert Aeillo reported to the Village Council last Tuesday night.

Radio runs totalled only 223, compared to 275 for November which was, in turn, a less active month than October. Arrests were up—a total of 10 in December for all reasons except traffic and parking violations. There were three in November.

Criminal complaints included eight larcenies (thefts), four incidents of malicious destruction to property, seven cases involving checks, one burglary and two assaults and battery.

Four stolen checks were cashed at Polly's Market on Dec. 8, and Polly's was victimized three other times during the month by checks written with insufficient funds to cover them.

The Pump 'n Pantry on S. Main St. reported six instances of motorists driving off from self-service pumps without paying for gasoline.



NEW JUDGE: Karl V. Fink of Dexter became the new judge for 14th District Court 3 based in Chelsea Jan. 3. He will spend part of the week in the imposing, stone Chelsea courthouse and the rest of the time hearing cases in Manchester and at the County Service Center, where he began his judicial career four years ago.

Judge Karl Fink Presiding Over Chelsea's District Court

Deciding what the proper sentence should be for the illegal possession of a ferret, a small animal used in this case to help in a rabbit hunt, was something new in Judge Karl Fink's four-year career with the 14th District Court.

"I'd heard of a ferret before," said Fink, who became judge of the Chelsea-based Court 3 Monday, Jan. 3 in a rotation of all four district court judges, "but I'm not sure I'd recognize one if I saw it."

He expects to see more hunting, conservation and agricultural cases at Court 3 than he saw at Court 4, formerly at the County Service Center, he says. But even there he had seen cases involving "deer shining," or hunting deer with a light.

The legal fundamentals will not be different, he said, but in the course of the case, such as a dispute about corn shares, he learns a lot about agriculture.

Although most of his time will be spent at the Chelsea courthouse, Tuesdays and Thursdays he will continue to hear cases arising in Salem, Superior and Ann Arbor townships at the County Service Center. That is also where he will hold jury trials, since the facilities there are better suited for that.

His secretary, Janice Lassen of Ann Arbor; bailiff Robert Fuller of Ypsilanti township and the former Ypsilanti fire chief; and recorder and former Superior township supervisor, Diana Althouse of Ypsilanti, accompanied him on his move here. Fink's father, Robert V. Fink,

is also a 14th District Court judge, now for Court 2 in Ypsilanti. After Karl Fink graduated from University of Michigan Law School in 1965, the father and son had a law practice together, before Robert Fink was elected to the judiciary.

Karl Fink then became assistant and senior prosecuting attorney for the county, and was back in private practice for six years before being elected a judge himself in 1978.

It used to cause confusion when there were two Judge Finks both working at the County Service Center, he said, but sometimes it was advantage for two judges to be so close. They often shared their workload. If one finished his log in one courtroom, and there was a backlog in the other courtroom, they would shift cases so people wouldn't have to wait.

Although Fink grew up in and practiced law in Ypsilanti, he and his family now live at 7457 Mast Rd., Dexter, and are establishing roots in this area.

The same day he started at Court 3 his wife, Jane Fink, began student teaching at South school. His five children, aged 6 to 16, attend Dexter schools and the family are members of Dexter United Methodist church.

During his first three days in Chelsea, he discovered it was a small world. Two high school classmates from Ypsilanti High

school are now in Chelsea, Richard Borton, a dentist, and Joyce Johnson, co-owner of Gambles.

Fink, state wrestling champion for the 165-pound weight class in 1957 and a former member of the U.S. all-service team which competed in Cairo, Egypt and Tehran, Iran, in the International Military Olympics in the early 1960s, works out with the Dexter High school boys wrestling team when he gets time.

Identification Clarified In District Court Case

The Daniel Brown sentenced for careless driving in 14th District Court 3 the week of Dec. 27-29 lives at 14557 Promenade, Detroit. He is not the Daniel Brown who lives at 19420 Waterloo Rd., Chelsea.

The Standard will now be printing addresses along with names in the 14th District Court 3 proceedings to prevent further mistaken identifications.

JAMES BARRY

ACCOUNTANT

ACCOUNTING AND BOOKKEEPING SERVICES
INCOME TAX SERVICE

For Businesses and Individuals

9412 HORSESHOE BEND
DEXTER

Telephone 426-2395

For An Appointment



DONALD A. COLE, Director

BURGHARDT-COLE CHELSEA CHAPEL

214 East Middle Street
Phone 475-1551

- You are assured of a wide range of prices.
- Our prices are shown in each casket. This means the price of a casket will not be raised at the time you select a casket for any reason. (It is possible the price may be lowered if our standard full service is not used.)
- You have complete freedom to select a funeral service within your means and desires.
- You will receive complete information concerning our services and an accurate accounting of all costs.
- You will have a real personal choice and "you" will make the final decision as to what best serves your need.
- We promise to serve "all the people" of Chelsea—Rich or Poor—the best way we know how.

High School Exam Schedule

First semester examinations at Chelsea High school will be held Wednesday through Friday, Jan. 19-21.

Here is an examination schedule and a list of examination rules provided by the school which parents and students should become familiar with.

Wednesday, Jan. 19—8:55 to 10:25 a.m.—Geography I in the auditorium; physics in the cafeteria.

10:30 a.m. to noon—Advanced freshman writing, room 20; freshman writing (Holmes), cafeteria; freshman writing (Jones), auditorium; sophomore writing (Holmes), cafeteria; sophomore writing (Groesser), auditorium.

12:05 to 1:35 p.m.—Physical science, cafeteria; basic writing, room 410 and 411; freshman reading, auditorium.

1:40 to 3:10 p.m.—Foods I (O'Hagan), auditorium; foods I (Martin), cafeteria; clothing I, cafeteria.

Thursday, Jan. 20—8:55 to 10:25 a.m.—Pre-algebra, cafeteria; geometry, auditorium.

10:30 a.m. to noon—World history, cafeteria; Michigan history, cafeteria.

12:05 to 1:35 p.m.—Government, auditorium; general math, cafeteria.

1:40 to 3:10 p.m.—Earth science, auditorium; biology I, cafeteria; chemistry, auditorium.

Friday, Jan. 21—8:55 to 10:25 a.m.—Algebra I, auditorium; algebra II, cafeteria; algebra III, cafeteria.

10:30 a.m. to noon—French I, cafeteria; Spanish I, cafeteria; consumer English, cafeteria.

12:05 to 1:35 p.m.—Marriage and family, cafeteria; electronics, cafeteria; freshman physical education, auditorium.

1:40 to 3:10 p.m.—General biology, cafeteria; U.S. history, auditorium.

Following are rules to be followed during these three days:—Students should not be in school if they do not have an examination scheduled on the days listed.

—All students must remain in the examination room for the full 90 minutes.

—All students must take examinations as scheduled.

—All examination questions must be resolved by the student with teachers involved prior to the date of the examination.

—Students may only be excused from examinations for illness or death in the family. Parents must contact either Mr. Vogel or Mr. Williams prior to the examination to arrange for the absence.

—All unexcused absences will result in an automatic "E" for the examination, and it cannot be made up.

—Cheating on an exam will also result in an "E" on the examination with no make-up possible.

—It is the student's obligation to be in the examination room at the proper time with all necessary equipment and materials.

—Classes not listed on the schedule will have examinations on Jan. 17 and 18 during normal class time.

—The cafeteria will not be open during examination days, so it is each student's responsibility to provide for lunch.

—Buses will run regularly in the morning and afternoon on examination days. Students arriving or leaving at other times must provide their own transportation.

—If there is no school due to inclement weather, examinations will continue as scheduled when school resumes. For example, if Wednesday is snowed out, exams will be moved ahead one day, so Wednesday's exams would be held on Thursday, Thursday's exams on Friday, and Friday's exams on Monday.

Tax Relief Asked On Lot Used for Public Parking

John Mitchell, owner of a vacant lot on S. Main St. between Merkel's furniture store and McKune library, has petitioned the Chelsea Village Council for tax relief on the basis that the property is being used for a public parking lot.

The council took Mitchell's request under advisement for further study.

The lot is gravelled and unfenced. It is a source of free parking for library employees and patrons, Merkel customers, Merkel trucks, Palmer Ford vehicles and anyone else who can find space in it.

Mitchell asked the council that taxes, amounted to about \$200 a year at current rates, be waived because the lot is open to public parking.



★ Auto Glass ★ Glass & Screen Repair
★ Mirrors ★ Aluminum Doors & Framing
★ Shower Enclosures ★ Insulated Glass Units
(SPECIAL SHAPES & SIZES)
New Owners: Jeff Barlow & Steve Payer

769-2722

Jiffy market

Big Enough To Satisfy Your Needs. Small Enough To Know You!

Corner of Sibley and West Main Rds. - Chelsea, Michigan 48118

PHONE 475-1701

Sale Prices Good Jan. 11 - Jan. 15, 1983

Complete Fresh Meat Dept. - U.S.D.A. Choice Beef - The Finest of Fresh Pork



YOUNG PORK-LEAN-TENDER

Quartered
Pork Loins

1/4 Pork Loin Sliced into 9 to 11 chops \$1.59 lb.

U.S.D.A. CHOICE

BEEF
ROAST

FIRST CUT

Blade Cut lb. \$1.39
Center Cut lb. \$1.59
Arm Cut lb. \$1.69
English Cut lb. \$1.69

All Roast Limited Cuts To Customer

SMOKED PICNICS lb. 89¢

Wesley's Quaker Maid Flavor of the Month

CINNAMON NUT SWIRL
ICE CREAM 1/2 gal. \$1.99

Random Weights

COLBY LONGHORN
STORE CHEESE lb. \$1.99

9 Oz. Bag

CAIN'S PRETZELS
TWISTS - RODS or STIX 79¢

FARM MAID

ASST. 8 OZ. CTN.

HOMO MILK . gal. \$1.98

LOW-FAT MILK . gal. \$1.69

ORANGE JUICE 1/2 gal. \$1.19

CHIP DIPS 49¢

FRESH COTTAGE CHEESE . . lb. 99¢

SOUR CREAM . . pt. 89¢

PEPSI-COLA 8 16-oz Bottles \$1.99 plus deposit

FRESH MEATS - GROCERIES - PRODUCE - BEER - WINE - LIQUOR

7 a.m. Morning to 10 p.m. Nights - 7 Days A Week

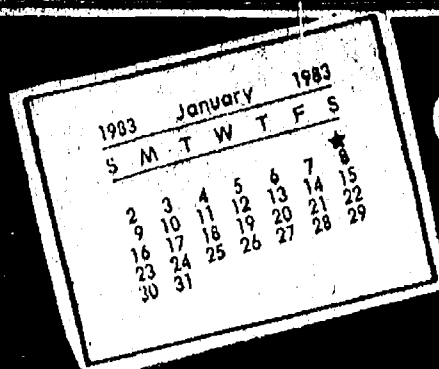

COMMUNITY CALENDAR

Monday—

Chelsea Kiwanis Club meets every Monday, 6:30 p.m. at Chelsea Community Hospital.

Chelsea School Board meets the first and third Mondays of each month, 8 p.m., in the Board Room.

Chelsea Lioness, second Monday of each month at the Meeting Room in the Ann Arbor Trust Co. on M-52, Chelsea, at 7:30 p.m. Call 428-7179 for information.

Lima Township Board regular meeting first Monday of each month, 8 p.m., Lima Township Hall.

Tuesday—

Lima Township Planning Commission, third Tuesday of each month, 8 p.m., Lima Township Hall.

Chelsea Village Council, first and third Tuesdays of each month.

Sylvan Township Board regular meetings, first Tuesday of each month, 7 p.m., Sylvan Township Hall, 112 W. Middle St.

Woman's Club of Chelsea at McKune Library, 8 p.m., second and fourth Tuesday of the month. For membership information call 475-0929.

Lions Club, first and third Tuesday of every month, 6:45 p.m., at the Wolverine Lounge. Ph. 475-2831 or write P.O. Box 121, Chelsea.

MACLD, Washtenaw Chapter, a support and information group for parents and professionals concerned with learning disabilities, coffee featuring Brian Maiville, LD Consultant for the Ann Arbor Public Schools, speaking on "The LD Experience—What It's Like for Your Child," 9:30 a.m., Tuesday, Jan. 11, at 908 Westwood, Ann Arbor. Call 665-2200 for further information.

Chelsea Child Study Club, second and fourth Tuesday of each month, 8 p.m.

Chelsea Jaycees, first Tuesday of each month. For more information call Wendall Wagner, 475-2571.

Chelsea Rod and Gun Club regular meeting, second Tuesday of each month at the clubhouse, Lingane Rd.

Chelsea Rebekah Lodge No. 130 meets the first and third Tuesday of each month, at 7:30 p.m.

Rogers Corners Extension Group, 8 p.m. Tuesday, Jan. 18. Hostess: Mildred Huehl, 148 Van Buren, Chelsea.

Wednesday—

Chelsea Communications Club, fourth Wednesday of each month, 8 p.m., Chelsea Lanes basement meeting room.

Chelsea Athletic Boosters, third Wednesday of month, 7:30 p.m., room 118, gymnasium building, Chelsea High school. Parents of athletes invited.

New Beginning, Grief Group 1st, 3rd (5th) Wednesday each month, 7:30-9 p.m., Family Practice Center, 775 S. Main St., Chelsea.

Thursday—

Lyndon Township Planning Commission, 8:00 p.m. the second Thursday of each month.

Chelsea Music Boosters, second Thursday of each month, 7:30 p.m., high school band room.

'Knights of Columbus Women's Auxiliary, second Thursday of each month, 8 p.m. at K. of C. Hall, 20750 Old US-12.

ACATS (Association for Creative and Academically Talented Students) first Thursday of each month at 7:30 p.m., Beach Middle school, LGI room.

Five one-act plays at 7:30 p.m. Thursday, Jan. 20 at Beach Middle school cafeteria, presented by the students.

Chelsea Community Farm Bureau Thursday, Jan. 13, 7:15 p.m., home of Walter and Sandy Zeeb.

Friday—

Rogers Corners Farm Bureau Group Friday, Jan. 14, at 8:30 p.m. at the home of Mr. and Mrs. Loren Koenigter.

Misc. Notices—

Home Meals Service, Chelsea. Meals served daily to elderly or disabled. Cost per meal, \$2.25 for those able to pay. Interested parties, call Barbara Branch, 475-7644 or Ann Feehey, 475-1493.

Chelsea Social Service, 475-1581, 2nd floor of Village Offices. Thursdays, 10 to 4, or if an emergency need at other times, call Linda at 475-7405 or Jackie at 475-1925.

North Lake Co-Op Nursery school is now taking enrollments for the 1982-83 year for 3- and 4-year-old sessions. Anyone interested should call Gale Johnson, 475-1284.

If you need help with clothing, shelter or putting food on the table, Faith in Action can help. We have food and clothing, and can help in other ways when the need arises. Please call 475-2003 or 475-2594, 10 a.m. to 8 p.m.

Chelsea Co-op Nursery is now accepting enrollments for 1982-83 school year. Please call Pat Peterson, 475-3282, or Deborah Feldkamp, 475-2825.

Free blood pressure screening offered in co-operation with Chelsea Community Hospital is available to seniors at the: Dexter Senior Meals Program, the first Tuesday of every month from 11:30 a.m. to 12:30 p.m., located at the Knights of Columbus Hall, 8205 Dexter-Chelsea Rd., Dexter; Waterloo Senior Meals Program, the third Thursday of every month from 11:30 a.m. to 12:30 p.m., located at Waterloo Township Hall, Waterloo; Chelsea Senior Citizens Center, the third Wednesday of every month from 10 a.m. to 2 p.m., located at North Elementary school, Chelsea. For further information, call Julie Say, R.D., community nutritionist, 475-1311, ext. 389.

Sexual assault counseling for victim, family, friend. Assault Crisis Center, 40009 Washtenaw, Ann Arbor, 994-1616, no charge.

Classified Clips

Ads received after deadline

For Sale

FREEZER — 16 cu. ft., \$90. Good condition, avocado. 475-7967.

Animals, Pets

SPRINGER SPANIEL — dog for sale. 4-year-old male, trained, papers and doghouse. 971-2421.

Help Wanted

LPN — in a 53-bed basic nursing care facility, Geriatric Center of Stockbridge. Call collect (517) 851-7700, weekdays.

Bus. Services

GUITAR LESSONS — 1/2 hour, \$4. Russell Harris, student teacher 475-7134.

Beach School Offers Gymnastics Demonstration

A gymnastics demonstration featuring students in Beach Middle school's physical education classes will be held at the school at 7:30 p.m. Tuesday, Jan. 18.

Both boys and girls will demonstrate routines on the balance beam, parallel bars, uneven parallel bars, high bar, ropes, vaulting, pommel horse and floor routines on mats.

Another Walks Away at Cassidy Lake

Thomas Dowdy, 24, of Detroit, walked away from Camp Waterloo last Thursday, local police have been notified. He was serving a sentence of one to five years for automobile theft.

In response to an inquiry to The Standard from a Chelsea citizen asking how escapees from Cassidy Lake Technical School and Camp Waterloo could be readily identified, Chelsea Police Chief Robert Aiello said, in effect, that they can't be.

"Unlike inmates at Southern Michigan Prison at Jackson, the

men at Cassidy Lake and Camp Waterloo do not ordinarily wear 'prison blues'," Aiello said. "They usually are clad in civilian clothing. The clothes are marked, but the marks are not visible. You have to know where to look

and what to look for. It requires a police search." There is no way that a walkaway from the institutions can be distinguished from any other, law-abiding citizen, Aiello concluded.

Vacation Time's Over for the LOG CABIN RESTAURANT

6714 Clear Lake Rd., Grass Lake

WE WILL RE-OPEN TUESDAY, JAN. 11

Open 9 a.m. to 7 p.m. Weekdays & Sundays
Fridays, 9 a.m. to 8 p.m.
Closed Mondays.

Hoping to see all regular customers and many new ones, too.

CHELSEA McDONALD'S HAS THE ANSWER TO YOUR WINTER BLAHS

WEEK SPECIALS

Buy One Sandwich Get Another Same Sandwich Free

You deserve a break today.

COUPON GOOD from JAN. 4 to JAN. 9

REG. HAMBURGER
CHEESEBURGER
FISH
McCHICKEN

BIG MAC
1/4 HAM
1/4 CHEESE
DBL. CHEESE

McDonald's

1535 S. MAIN
CHELSEA, MICH.

OFFER GOOD JAN. 4 THRU JAN. 9, 1983

Buy One Sandwich Get Another Same Sandwich Free

You deserve a break today.

COUPON GOOD from JAN. 10 to JAN. 16

REG. HAMBURGER
CHEESEBURGER
FISH
McCHICKEN

BIG MAC
1/4 HAM
1/4 CHEESE
DBL. CHEESE

McDonald's

1535 S. MAIN
CHELSEA, MICH.

OFFER GOOD JAN. 10 THRU JAN. 16, 1983

Buy One Sandwich Get Another Same Sandwich Free

You deserve a break today.

COUPON GOOD from JAN. 17 to JAN. 23

REG. HAMBURGER
CHEESEBURGER
FISH
McCHICKEN

BIG MAC
1/4 HAM
1/4 CHEESE
DBL. CHEESE

McDonald's

1535 S. MAIN
CHELSEA, MICH.

OFFER GOOD JAN. 17 THRU JAN. 23, 1983

Buy One Sandwich Get Another Same Sandwich Free

You deserve a break today.

COUPON GOOD from JAN. 24 to JAN. 30

REG. HAMBURGER
CHEESEBURGER
FISH
McCHICKEN

BIG MAC
1/4 HAM
1/4 CHEESE
DBL. CHEESE

McDonald's

1535 S. MAIN
CHELSEA, MICH.

OFFER GOOD JAN. 24 THRU JAN. 30, 1983

SUNDAY SPECIALS

FREE REG. FRY

You deserve a break today.

COUPON GOOD SUNDAY JAN. 2

McDonald's

1535 S. MAIN
CHELSEA, MICH.

OFFER GOOD JAN. 2, 1983

FREE REG. FRY

You deserve a break today.

COUPON GOOD SUNDAY JAN. 9

McDonald's

1535 S. MAIN
CHELSEA, MICH.

OFFER GOOD JAN. 9, 1983

FREE REG. FRY

You deserve a break today.

COUPON GOOD SUNDAY JAN. 16

McDonald's

1535 S. MAIN
CHELSEA, MICH.

OFFER GOOD JAN. 16, 1983

FREE REG. FRY

You deserve a break today.

COUPON GOOD SUNDAY JAN. 23

McDonald's

1535 S. MAIN
CHELSEA, MICH.

OFFER GOOD JAN. 23, 1983

BIG BREAKFAST \$1.39
EGG McMUFFIN 99¢
HOT CAKES & SAUSAGE . . 99¢

Thru Jan. 31

1535 S. Main, Chelsea
Ph. 475-9620



THE CAPTAIN'S TABLE

FINE FOODS AND COCKTAILS

Join Us for Our Daily
LUNCHEON SPECIALS
Soup and Sandwich or Soup and Salad

EVENING SPECIALS

Monday Our regular menu
Tuesday Chicken Buffet
Wednesday New York Strip Steak
Thursday Roast Beef Buffet
Friday Prime Rib
Lake Superior Whitefish
Saturday Prime Rib

WITH SALAD BAR

Choose from Our Scrumptious
Home-Made Dessert Cart
Friday and Saturday Evenings

HOURS: Monday thru Friday . . . 6 a.m. to 9 p.m.
Saturday 7 a.m. to 9 p.m.

8093 Main St.
Dexter

426-3811



THE SWISS ALPS

Next Travel Film Tours Switzerland

Next event in the Chelsea Kiwanis Club's Travel and Adventure Film series will be an illustrated lecture by Phil Walker at 8 p.m. Saturday, Jan. 22, in the Chelsea High school auditorium.

Walker's presentation is titled "Beautiful Switzerland" and features both city and country portrayals of the tiny little country nestled in the center of Europe. Highlighted are pictures taken on a balloon trip over the Swiss and Italian Alps.

Walker grew up in northern California and recalls his boyhood on the Monterey Peninsula as "an intimate friendship with the out-of-doors and an introduction to adventure."

In an early experience, he sailed a 75-foot boat from Sydney, Australia, to Cebu City in the Philippines. In 1961 he flew with two Swiss from Switzerland to Italy and became the first American to cross the Alps in a free-floating, hydrogen-filled balloon. The National Geographic Magazine printed his story of this extraordinary flight. "Across the Alps in a Wicker Basket" in its 75th Anniversary Issue.

Walker was also an actor in Carmel's summer theater and later joined NBC as an announcer. He subsequently wrote and directed for NBC, and produced independent programs for television. His decision to become a full-time producer of travel and adventure films freed him for the type of life he enjoys most; filled with traveling and meeting new and interesting people along the way.

Switzerland is a scenic and diverse subject. The Swiss people are a delight to meet and know. Their character is apparent in all



PHIL WALKER

phases of Swiss life, but especially in their efficient and smooth-running public transportation system. Electrically driven trains, street cars and trolleys make it easy to travel in Switzerland.

Explore quaint Alpine towns. Learn the colorful customs of villages set in the Alps. Mountain walks uplift the spirit and delight the eye with scenes of towering mountains and the beauty of wildflowers. Visit the majestic Schilthorn, facing the Jungfrau, Monch and Eiger Mountain ranges.

Council Seeks Bids For Auditing Accounts

Chelsea Village Council voted last Tuesday night to advertise for bids on auditing services for the 1983-84 fiscal year. Auditing is budget for \$1,700 during the current year.

Koenn Named Commissioner

(Continued from page one)

said, and I think we convinced people that the western part of the county deserves a voice in county government especially on something as important as roads. After all, two-thirds of the county roads are located west of Ann Arbor."

The other two members of the three-person Road Commission are Bent F. Nielsen of Ann Arbor and Norman E. Kennedy of Ypsilanti.

"I was determined that Jim Daniels should be replaced by someone from out here (west Washtenaw) and now that has happened," Merkel said. "No deals were cut. It was a case of simple logic and fairness prevailing."

For his part, Koenn expressed pleasure about the appointment and promised "to do my best" in carrying out his new duties.

"I didn't campaign for the position, but I did express an interest in it," Koenn said. "I was endorsed by the Michigan Townships Association, and I think that probably carried more weight than anything else."

"I've never attended a Road Commission meeting and so have a lot to learn, but six years is a long time and I should be able to learn and do some things before I finish."

"I believe I have a feeling for the county road situation. Anybody who has lived and traveled along those roads as long as I have certainly understands something about them."

"I know what makes a good road bed, what drainage requirements are. I know you can't make water drain uphill. I know something about gravel and other surfaces. I look forward to doing a good job."

Koenn is a former president of the Ann Arbor local of the Michigan Milk Producers Association and of the American Dairy Association's state and national board of directors. A member of the Washtenaw Farm Bureau, he has served two terms on the county Planning Commission's Agricultural Lands Study Committee.

He is a past director of the Ann Arbor Board of Realtors, has served on the Chelsea Board of Education, and has been president of the Chelsea Community Fair Board and the Chelsea Kiwanis Club.

Koenn is a former master of the Pittsfield Union Grange and has been active in Grange activities for many years.



GEORGE ROB, park manager of Waterloo Recreation Area, collected the most money for the Waterloo Nature Center Hike-a-thon held in October. Rob, 35 and a hiker for the past 10 years, had just finished the 20-mile hike when this photograph was taken.

Hikers Raise \$2,058 For Nature Center

Waterloo Natural History Association announced last week that hikers in their October Waterloo Nature Center Hike-a-thon have collected \$2,058 in pledges.

Three Chelsea area residents won the three prizes for earning the most money. George Rob, park manager of Waterloo Recreation Area, collected \$230 and chose as his prize two duffbags donated by Sun and Snow Sports in Ann Arbor. Chuck Clemmons, pastor of Chelsea Full Gospel church and an area Cub Scout leader, collected \$187 and chose a day pack donated by The Bivouac. Rob Polens, a Chelsea High school ninth grader, collected \$170 and was

When drinkers are at the presumed level of intoxication, the risk of causing an accident is six times greater than non-drinking drivers.

awarded a down parka sewing kit donated by Wilderness Outfitters. WNHA and Huron Valley Group of the Sierra Club were co-sponsors of the event.

Carol Strahler Named Nature Center Director

Carol Strahler of 203 Lincoln St. is now the director of Waterloo Nature Center. She had been co-director of the center for two years with Emilie Polens, who began a new job yesterday as supervisor of Cobblestone Farm in Ann Arbor.

"Without Emilie's enthusiastic support the nature center would not have succeeded," said Mrs. Strahler. The two women helped found the non-profit corporation, the Waterloo Natural History Association, which began running the nature center when responsibility for it was transferred from the state two years ago. Mrs. Polens will design interpretive programs and train and co-ordinate volunteer services at Cobblestone Farm.

Waterloo Nature Center staff has applied for grants from foundations for operating expenses such as salaries and utilities, said Mrs. Strahler, but they need a steady source of funding. They are especially interested in volunteers with fund

raising experience in approaching corporations or writing grant proposals. They need receptionists and assistant naturalists, which they will train.

More than 7,000 persons visited the center this year, she said, and that figure doesn't represent those who used the trails on their own.

The center, open now by reservation, will continue offering programs for school children on maple sugaring, life in a spring pond, and reptiles and amphibians. The center's third annual Maple Sugar Festival will be held March 19 and 20.

The center will probably re-open for the season in April, she said, with their usual offering of spring wildflower, bird and bog walks for the public.

Call 475-8069 for further information.

Boy Scout Troop Now Working With Computers

Chelsea Boy Scout Troop 425 is learning about computers this month. The Community Education Office has made the high school computers available to the Scouts on Thursday and Friday afternoons 3:30 to 5 p.m.

John Wilcox, a sophomore at Chelsea High, is teaching the classes. Wilcox has conducted similar sessions for the Community Education Super Saturdays program for the ACATS.

Scouting Merit Badges will be awarded upon successful completion of the program.

Last month Troop 425 worked on Archery Merit Badges.

FRONT END ALIGNMENT

We'll set all adjustable angles to manufacturer's original specifications. No extra charge for cars with factory air or torsion bars. Parts extra, if needed. Please call for an appointment.

SPECIAL \$16⁸⁸

Most cars and light trucks domestic and import

BRODERICK TIRE

889 S. MAIN, CHELSEA

PH. 475-1261

DON'T MAKE YOUR MONEY WORK HARDER— MAKE IT WORK SMARTER.

Smarter Checking.

If your checking account is earning interest, it's already working hard. But if it's not earning Market-Rate interest, it's not working smart enough.

Now there's Premier Plus. A new checking account that earns the same high interest Money Market investments earn.

Premier Plus requires an average minimum monthly balance of just \$2500. And for that balance, you earn an

interest rate based on the weekly 91-day T-Bill rate. Even if your balance falls below \$2500, you'll still earn 5¼ percent for your money.

You may be familiar with some money-fund accounts that offer limited checkwriting privileges. With Premier Plus, you can write

checks in any amount, at any time. And, unlike money funds, your deposits are insured to \$100,000 by the FDIC.

These days working hard isn't enough. Work smarter, with a Premier Plus account. Now with a special introductory bonus,* through January 31.

CURRENT RATE
(LAST WEEK)

8.931%

Call for current rate

*Includes bonus. Bonus is available to individual account holders only.



**ANN ARBOR
TRUST**

Member FDIC

Smarter Savings.

If your investment program is earning Market-Rate interest, it's already working hard. But if that program isn't Federally insured, it's not working smart enough.

Now there's the Money Market Savings Account. A new investment opportunity that offers Money Market rates, high liquidity, and the unrivaled protection of FDIC insurance.

Unlike most of the money funds, the Money Market Savings Account requires an average minimum monthly balance of just \$2500. The interest rate is based on the weekly

91-day T-Bill rate. You may make deposits at any time, and up to six withdrawals/transfers each month.

Best of all, your deposits are insured to \$100,000 by the FDIC. That's protection the money funds can't give you.

These days, working hard isn't enough. Work smarter, with a Money Market Savings Account. Now with a special introductory bonus,* through January 31.

CURRENT RATE
(LAST WEEK)

9.931%

Call for current rate

*Includes bonus. Bonus is available to individual account holders only.



**ANN ARBOR
TRUST**

Member FDIC



WHATEVER IT WAS, the wind that hit at the Richard Schaules residence at 14450 Island Lake Rd. on Dec. 28 demolished a large storage shed and trapped much of its contents inside. The shed was moved about 20 feet off its foundation and deposited as a heap of twisted metal. Circumstances suggest a mini-tornado may have done the damage.

Wind Gust Wrecks Steel Storage Shed

What may have been a small tornado demolished a sheet-metal storage building on the property of Richard E. Schaules, recently retired Chelsea postmaster, on Dec. 28. Mr. and Mrs. Schaules live at 14450 Island Lake Rd., just east of the Stoffer Rd. intersection.

The sturdy structure was blown 20 feet off its foundation and twisted into a mass of junk. It will have to be cut apart before Schaules can retrieve lawn furniture and garden tools stored inside.

Dec. 28 was a windy day as a storm front passed through southern Michigan. Gusts up to 70 miles per hour were recorded at Lansing, Howell and Ann Arbor, and considerable damage was reported in Ingham and Livingston counties.

West Washtenaw county apparently missed the worst of the wind, except at the Schaules home.

"I heard a roar and then a sound of metal grinding," said Mrs. Schaules, who was home alone at about 11:30 a.m. when the wind hit. "I looked out and couldn't see the storage shed. All I could see was the foundation."

The shed had been moved straight north into a clump of trees and deposited as a tangled

pile of torn metal. Whatever the exact nature of the wind was, it had a lot of force.

There was no other damage to the Schaules property, nor to neighboring homesites. Several large trees in the Schaules yard escaped without so much as a broken limb.

"It seemed to hit right where the shed was, and no place else," Schaules said.

Mr. and Mrs. Schaules operate an antique shop in their home. The house and its valuable contents were undamaged.

Schaules declined to estimate the loss, which he said is covered by insurance.

Reward Offered for Return of Family Pictures

In last week's Chelsea Standard, on page 10, there appeared a small story reporting a burglary at the Roy D. Beck cottage on North Lake, with a loss of property valued at more than \$1,500.

What the story didn't say, because it wasn't recorded on the sheriff's department report of the incident, is that the stolen items included five old family photographs which are priceless

Cassidy Lake Library Improved

Steps have been taken to correct deficiencies in the Cassidy Lake Technical School library, according to Superintendent John T. Staten.

An assessment team headed by JoAnn Walters of Chelsea's McKune Memorial Library studied the facility last February, noted several problems and made a number of recommendations. The team's report was not released by the Department of Corrections until late December, 10 months after it was submitted.

Staten called attention to the following improvements made since the study:

"Since the assessment, we have made many changes, including putting one of our best teachers in the library part time and asking him to work two extra nights a week so that our residents would have access to the materials they need so badly."

"Before the assessment, there were six newspaper subscriptions; now there are 10. Before the assessment, there were five periodical subscriptions; now there are 20. We added about 30 Adult Basic Education (hardcover) titles to our collection and approximately 250 paperbacks of general interest. We also acquired a new 22-volume World Book encyclopedia set. These new acquisitions were purchased through a Title IV federal grant."

"Our hardback collection was badly in need of weeding. Since the assessment, this process has begun and been carried on to the extent that we have eliminated about 400 outdated titles. Much work remains to be done in this area."

"An inter-library loan program has been set up in co-operation with the Huron Valley Library System in Ann Arbor. We have had about 10 requests for materials since the program started. The Huron Valley Library System has been most co-operative."

"The severe economic condition of our state has prohibited the Department of Corrections from hiring a full-time librarian, nor has it allowed us to purchase the reference materials and books and magazines that we know we need and that we want to buy."

Gasoline Prices Mostly Higher In Chelsea Than in Dexter

If you buy your gasoline in Chelsea, you pay about six cents more per gallon than if you buy it in Dexter.

That much — and not a whole lot more — emerged clearly from a survey of prices posted on gasoline pumps in parts of Ann Arbor and all of Dexter and Chelsea, made by a reporter from The Standard and The Leader.

All prices quoted in this article were being charged on Tuesday morning, Jan. 4. Gasoline prices can change day by day, and often do, as individual dealers seek a competitive edge in a very tough market.

The trend toward higher prices westward out of Ann Arbor was distinct, although there were exceptions. For example, the lowest prices found anywhere were listed at a Speedway station on Baker Rd. just south of Dexter, a penny a gallon lower than at any station (including a Speedway) checked along Washtenaw Ave. and Stadium Blvd. in Ann Arbor. Other areas of Ann Arbor were not surveyed.

In Ann Arbor, the prevailing price for self-serve regular gas was \$1.129 (\$1.12 and 9/10ths) and \$1.189 for unleaded, although there were upward variations of several cents at individual stations.

Confusing the situation is that some major oil companies, including Amoco and Mobil, are advertising "discounts" for cash, typically four cents a gallon. The cash price at such stations tends to be about equal to the base price at stations not offering such discounts. In other words, they are charging a premium for credit card purchases. The cost to the company of handling a credit card transaction is reported to be about three cents a gallon.

The Ann Arbor prices hold firm to the west along I-94 through the Zeeb Rd. and Baker Rd. interchanges. At the Fletcher Rd. interchange, an approximate six-cent increase was noted, and another four was tacked on at the M-52 (Chelsea-Manchester Rd.) exit. Again, there were variations.

Some sample prices, all for self-serve:

Zeeb Rd. — \$1.119 for regular and \$1.199 for unleaded (Mobil), \$1.129 and \$1.249 (Amoco).

Baker Rd. — \$1.119 and \$1.179 (Speedway).

Fletcher Rd. — \$1.179 and \$1.220 (Pump 'n' Pantry), \$1.199 and \$1.259 (Stuckey's).

M-52 — \$1.219 and \$1.279 (both Mobil and Broderick's Tower Shell).

Away from the interchanges and inside the villages there were some still different numbers. For example, again using self-serve prices:

Dexter — Pump 'n' Pantry, \$1.159 and \$1.219.

Chelsea — Cheker, \$1.209 and \$1.269; Pump 'n' Pantry, \$1.219 and \$1.279.

Full-serve prices are several cents a gallon higher, up to 4 cents more. Highest prices found anywhere were posted at the Union 76 truck stop at the Baker Rd. interchange — \$1.359 and \$1.419. This station caters primarily to truckers and is engaged in a diesel fuel price war with the Speedway station a couple of hundred yards north. It apparently is not much interested in aggressive marketing of gasoline to automobile drivers, but will sell it if asked.

Two Dexter stations, which offer only full-serve posted prices of \$1.289 and \$1.339 (Marathon) and \$1.289 and \$1.349 (Gulf), respectively.

In Chelsea, the Union 76 station was charging \$1.239 and \$1.299, and Ralph Fletcher's was asking \$1.299 and \$1.389.

So, what does that mixed pattern mean, besides the obvious fact that gasoline costs more in Chelsea than in Dexter and Ann Arbor?

Douglas Ziesemer, president of Gallup-Silkworth Oil Co. which operates the Pump 'n' Pantry chain, offered some insights. His comments were sought because Gallup-Silkworth markets self-serve gasoline in Ann Arbor, Dexter and Chelsea, and no other company does. Pump 'n' Pantry prices noted in the survey were for regular gas: \$1.139 in Ann Arbor, \$1.159 in Dexter, \$1.179 at the Fletcher Rd. interchange in I-94 and \$1.219 in Chelsea. No-lead was selling for 6-8 cents a gallon more, depending on the location.

"Retail pricing of gasoline has gone back to a 'street' basis in these times of tough and highly competitive marketing conditions," Ziesemer said. "Prices are related directly to the competition in the immediate area and also to costs of doing business in terms of volume sold."

"One reason the prices in Chelsea are higher than in Dexter is simply that we sell more gasoline in Dexter and can accept a lower margin per gallon. Another reason is that the Speedway station on Baker Rd. has driven prices down. We have to meet them, or at least come close if we want to stay in business in Dexter."

"The market price in any area reflects local conditions in that area."

"It's true that gasoline prices get higher as you go west from Ann Arbor. Part of the difference represents increased hauling costs, but that amounts to only a fraction of a cent a gallon. Most of it is a matter of charging what

the local market will support at a profitable level.

"If you go far enough west, to Jackson, you will find gasoline prices a couple of cents lower than in Ann Arbor or Dexter. If you go east to Detroit, you will find prices about five cents lower. Local market conditions are different in each area."

"I can tell you this. Nobody is making much money selling gasoline these days. Our Pump 'n' Pantry stores are heavily dependent on grocery sales. Some of our competitors depend on automobile service work and parts sales."

"You can look around and see the gas stations that have closed in recent years and get a good idea of what has happened to the business in general. There are a lot fewer stations than there used to be. It's a tough business and there have been many losers."

Thanks to legislative approval of a two-cent increase in the state gas tax, which went into effect Jan. 1, Michigan continues to lead the nation in the amount of state taxes levied on gasoline. Its 13-cent tariff is highest among the 50 states.

Federal gasoline taxes will go from four to nine cents a gallon on April 1, which means that pump prices will jump approximately that amount.

"No matter what you may have read in the Ann Arbor News, gasoline retailers did not 'absorb' the two-cent state tax increase," Ziesemer said. "To my knowledge just about everybody raised their price by the full two cents. There may have been a few exceptions among dealers whose prices were out of line on the high side. And you can count on the full five-cent federal increase being passed on to consumers April 1. When you are working on a margin of 6 to 10 cents a gallon, you can't afford to absorb anything."

The five-cent federal hike will bring total taxes per gallon of gas in Michigan to 27 cents, including the state sales tax of approx-

imately five cents a gallon. The sales tax varies slightly from station to station according to the retail price charged; it is four percent of the total bill.

Ironically the increase in state and federal gasoline taxes are a "punishment" for motorists who heeded government pleas to conserve energy. Gas consumption has declined because people are driving less and buying cars that are more fuel-efficient. Result has been a loss of revenue for highway maintenance and construction. The tax boosts are intended to close the revenue gap.

Renovation Not Intended To Be Exact Restoration

William Rademacher and Randy Musbach's law offices in the Steinbach building will not be an exact restoration to what it looked like in 1894, said David Koskela, an Ann Arbor architect who was architect-consultant for the building.

The proportions of the facade of the renovated building will be representative of that time period, he said. The window glass, to be etched in a special process by Osirus-Bantle Glass Studio Inc. in Arbor and doubled-paned to be energy efficient, was not used then.

Although many buildings are being renovated as historical adaptations, such as the Steinbach Building is, he said, sometimes an exact restoration will not work for a new owner.

The Steinbach Building originally had two front doors, he said. There really is no need for the historical exactness of two doors when a law office only needs one door.

For all Americans between 35 and 35 years of age, motor vehicle accidents are the number one cause of death.

WARM WINTER BATTERY SALE OVER 30% OFF

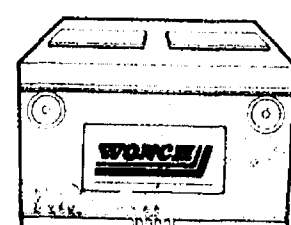

We couldn't outguess mother nature and shouldn't have tried... We stocked up on batteries for a cold winter and now have overstock. We have batteries for all popular cars, trucks and tractors on sale. We will check them free in the car or out... drive by.

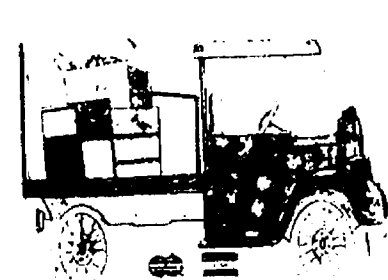

THE PARTS PEDDLER
AUTO SUPPLY STORES
CHELSEA - DEXTER - WHITMORE LAKE
AND NOW SALINE
"The Friendly Place To Buy Auto Parts"

January Clearance SALE!

CHILDREN & YOUTH

CHILDREN'S WINTER CLOTHING 1/3 to 1/2 OFF
CHILDREN'S OUTERWEAR 1/2 OFF
POLY FLINDERS CLOSE-OUT 40% OFF
CHILDREN'S PAJAMAS 20% to 33% OFF
HATS, GLOVES AND SCARVES 20% OFF

CLOSE-OUT BOYS' DENIM JACKETS \$7.95 & \$10.95
CLOSE-OUT BOYS' THERMAL UNDERWEAR \$2.75

SPECIAL GROUP: BOYS' KNIT, ATHLETIC & TURTLENECK SHIRTS \$5.00

BOYS' "ATHLETIC DEPT." TOPS & BOTTOMS 25% OFF
BOYS' SWEATERS 1/3 OFF

BOYS' WESTERN SHIRTS 1/2 OFF
BOYS' SHIRTS 25% OFF
KNIT, FLANNEL, VELOUR, COTTON SEWN

***** THIS WEEK ONLY *****
ALL MALE AND FEMALE SPEEDO SWIM SUITS AND SPEEDO BAGS 20% OFF! *****

LADIES
SELECTED SLEEPWEAR 1/2 OFF
SELECTED ROBES 1/2 OFF
SELECTED DRESSES 1/2 to 1/3 OFF
ALL LADIES BURLINGTON SOCKS 25% OFF
SELECTED HANDBAGS \$7.50 & \$10.00
SKIRTS 25% OFF
GLOVES, HATS, SCARVES 20% OFF
SELECTED SWEATERS 1/2 to 1/3 OFF
SELECTED BLOUSES 1/2 to 1/3 OFF

MEN'S

MEN'S OUTERWEAR 1/3 OFF
WOOL-BLEND PANTS 25% OFF

SPECIAL GROUP: BLAZERS
REG. \$80.00 REG. \$105.00 REG. \$115.00
\$52.00 \$69.00 \$75.00

TIES REG. \$5.50 to \$12.00 53% to 57% OFF
ARROW DRESS SHIRTS 20% OFF

CLOSE-OUT DENIM JACKETS \$12.95 and \$14.95
MEN'S SWEATERS 1/3 OFF

WOOLRICH and FARAH CORDUROY PANTS 25% OFF

SHIRTS SHIRTS
VELOUR CHEVELLA FLANNEL KNIT 25% OFF
WESTERN AND WESTERN FLANNEL 1/3 OFF

WOOLRICH WOOL SHIRTS
REG. \$35.00 to \$40.00 \$24.00

RED WING CLOSE-OUT
STYLE 206 REG. \$55.00 \$35.95
STYLE 777 REG. \$50.00 \$35.95
STYLE 1166 REG. \$67.00 \$50.95

CAMPUS and WOOLRICH TOPCOATS 40% OFF

100% WOOL HERRINGBONE SPORTCOATS REG. \$105.00 \$84.00
100% WOOL NAVY BLAZERS REG. \$105.00 \$84.00

ALL PAJAMAS & ROBES 20% OFF

WRANGLER CORDUROY JEANS
REGULAR FIT 517" \$13.00
JEANS FOR MEN 519" \$15.00

VOGEL'S & FOSTER'S

NO LAYAWAYS * * * ALTERATIONS ON SALE ITEMS AT COST

We at Sir Pizza want to make dining affordable for you and your family.

LARGE 14" PIZZA

With your choice of any one topping

\$5.99 Take-Out or Dining Room

DINING ROOM SPECIALS
Monday, Tuesday, Wednesday only
4 p.m. to 11 p.m. in dining room

CHICKEN or SHRIMP DINNERS
1/2 tender, young chicken with fries, cole slaw and roll
OR
21 shrimp with fries and roll

YOUR CHOICE \$2.99 Offer good thru Jan. 31, 1983

Sir PIZZA
FAMILY RESTAURANT
500 N. Main St. Ph. 475-9119

CHELSEA Help Michigan Decide!

MICHIGAN YOU DECIDE WHAT'S #1
BUY A BIG MAC® OR BUY CHICKEN McNUGGETS® AND GET FREE

FREE

RUB OFF ONE OF THE BARS TO WIN A FREE FOOD PRIZE. (Prize will be awarded only with the purchase of a Big Mac® Sandwich or Chicken McNuggets®. "Big Mac Sandwich" or "Chicken McNuggets" or free ballot and win a Big Mac® Sandwich, Chicken McNuggets®, or regular size French Fries when you visit McDonald's. OFFER GOOD BETWEEN DEC. 28 - JAN. 2, 1983.

You deserve a break today®

McDonald's
1535 S. Main St.
Ph. 475-9620

Council Studying Possible Zoning Plans for Tregets

It's back to "square one" for the rezoning proposal which would allow Tregets Tool & Engineering Co. to move into the building on Old US-12 formerly occupied by the Riemenschneider two-cycle fuel company.

Chelsea Village Council last Tuesday night received drafts of two possible zoning ordinance

public hearing at which area residents voiced objections to having an industry in their midst, the planning body recommended against rezoning the land. The council, however, kept the door open by seeking a compromise which would let Tregets make the move and abate the fears of neighboring residents.

Only Minor Injuries to Crash Victim

Jon Michael Kennedy, 28, of 14034 Edgewater Rd., Gregory, escaped with relatively minor injuries following a one-car crash late Sunday morning on Hankerd Rd. near North Lake Rd.

Kennedy's sports car left the road on a curve and was, according to sheriff's department reports, airborne when it hit a tree. The car flipped on its top and skidded 60-feet before coming to a stop.

Kennedy, who was alone in the car, suffered a broken shoulder and abrasions. He was treated at Chelsea Community Hospital and later transferred to University of Michigan Hospital in Ann Arbor.

Investigating deputies said the fact that the car body was made of fiberglass rather than metal may have saved Kennedy's life.

Kennedy said a suddenly occurring steering failure caused him to lose control of the car.

Council Meetings Continue on First, Third Tuesdays

Chelsea Village Council voted last Tuesday to continue its regular schedule of meeting on the first and third Tuesday evenings of the month. Meetings begin at 7:30 p.m. in the council chambers on the second floor of the Municipal Building.



BUILDING TRADES HOUSE: The design of the passive solar home that Chelsea and Dexter students are constructing this year in Dexter, is nice because it still looks and feels like a home, said Greg Briggs, the Dexter building trades instructor. The south side of the home (you are looking at the north side) is almost a wall of windows, so even on a cold January day the rooms were filled with light. Along

with standard features, the house will have an interior greenhouse and special floor tiling to absorb heat in the day and give it off at night. Chelsea students, who work on the house in mornings, are Paul Frame, left front, Doug Pagliarini, Mark Brosnan, Mike Bross; (Greg Briggs, second row), Dale Petsch and Carl Bleske.

Building Trades Program in Schools Hit By Sales Slump

Although Chelsea school district sold the house built by the 1981-82 building trades class last week for \$81,000, the houses Dexter and Saline students built last year are still for sale.

The program teaches building skills by building a marketable house. But the county's weak housing market threatens to at least downsize the program, say school officials, or it may change its structure. Saline's program, which also services interested students from Milan and Manchester, changed this year from on-site to an in-school program.

This year Chelsea and Dexter have combined to build one house at 2263 Weber Rd., Dexter, and Dexter school district will have the responsibility of selling it when it's done.

Saline is considering continuing to offer an in-house program to juniors next year, and an on-site program which will probably be shared among the three schools for its seniors, said David Mieras, assistant superintendent for the South and West Washtenaw Consortium, which co-ordinates vocational programs for member districts.

In the past, building trades houses in all three districts have often sold at the spring open house, although Chelsea once held onto a house for 11 months. This is the first year Dexter hasn't sold its house before September, said Michael Williamson, Dexter schools superintendent. But the trouble isn't with the houses, it's the market.

County-wide figures from the Ann Arbor Board of Realtors show that in the first 11 months of 1982, 28 percent of the 3,930 houses listed sold. Compare that to 1977, a good year when 76 percent of houses listed sold.

Chelsea and Dexter schools borrow the money for the project as part of the general operating budget funds, so they borrow at lower interest rates than an individual, and can afford to wait longer for the right buyer and offer. Dexter's house at 7881 Baker Heights Ct. is still listed at its original price, \$89,500, but the school board will entertain offers, said Williamson.

Saline could not afford to do that with their last house, said Mieras, so they found a builder to sponsor their project. The price on their house recently dropped from \$78,900 to \$73,900, he

said, and although there has been much interest expressed, there hasn't been any action—a realtor's lament coming from an educator.

Along with the problem of trying to play those two roles, Raymond Van Meer, Chelsea schools superintendent, pointed out an ethical dilemma. A vocational program the schools are sponsoring is training students for a market which doesn't exist now.

An in-house program does have advantages, said Mieras. The biggest—"You don't have a house to get rid of."

Concrete, brick and masonry work can be taught better in-house, he said, because walls can be repeatedly built and torn down.

But certain skills, such as drywalling and roofing, one just cannot do as much of in a lab, he said. Finish carpentry cannot really be taught in-lab either.

Greg Briggs, the Dexter building trades instructor who is teaching the combined program, marked the floor of the living room of the house under construction where the sun hit on Dec. 21, the shortest day of the year. He plans to keep track of where the sun falls as the year progresses.

The house they are building this year is passive solar, so understanding the relationship between sun and house is important, but wouldn't come up in the same way in a lab which may be enclosed or facing an odd direction.

Students are usually more motivated when they are really building a house, he said. When the house is finished, "It's one heck of an accomplishment," and something the students may drive by in 10 or 15 years and show to their children as something Mom or Dad built.

An in-house program also lacks the experience of construction, said Mieras of Saline. Students don't get cold, have to build in bad weather, or have to deal with a construction deadline.

The housing market has shown signs of improvement lately. Ron Williams, executive vice-president of the Ann Arbor Board of Realtors, says more sales agreements, which are not recorded as sales until closing, have been signed in the past few months and interest rates are coming down.

Although things are improving, he said, it's going to be drawn out and gradual—not a sudden jump in sales.

Williamson, the Dexter superintendent, says he sees a market for the houses the students build.

The passive solar house now being built has lots of southern windows, an attached garage, triple paned glass on north windows, a cathedral ceilinged entry, a laundry/mudroom, an interior greenhouse, along with three bedrooms, 2½ baths, a living room, dining area, kitchen, and family room.

One change Williamson says he predicts with the building trades program is that it will not be as big as it once was. He does not see each district building its own house again in the near future, but continued sharing with Chelsea or the three districts building one house together.

Although usually students talk about getting out into "the real world" when they graduate, sometimes their school programs feel impact of outside events, such as the housing market.

Please Notify Us of Any Change in Address

GROCERY PHONE 475-7600

8-OZ. BAG KRAFT SHREDDED MOZZARELLA CHEESE	\$1.19	4-ROLL PKG. NORTHERN BATH TISSUE	\$1.15
8-OZ. BAG KRAFT SHREDDED SHARP CHEDDAR CHEESE	\$1.19	12-OZ. BAG LAY'S FRITOS CORN CHIPS	\$1.29
STICK-QUARTERS - 1-LB. PKG. FLEISCHMANN'S MARGARINE	85¢	7 1/2-OZ. CAN PILLSBURY BUTTERMILK BISCUITS	2 for 45¢

HOURS: 8-8 Mon.-Fri. 8-4 Sat. MEATS - GROCERIES - PRODUCE BEER - WINE - LIQUOR

NOW AVAILABLE

JANUARY

SUN	MON	TUE	WED	THU	FRI	SAT
						1
2	3	4	5	6	7	8
9	10	11	12	13	14	15
16	17	18	19	20	21	22
23	24	25	26	27	28	29
30	31					

CHECKING ACCOUNTS with HIGHER-THAN-EVER INTEREST PAID

Your Community Service Bank is pleased to announce higher-than-ever interest paid on personal checking accounts! In fact, the new Money Market Checking program will pay interest rates competitive to mutual money market funds... all with unlimited personal checking.

Federal regulations require a minimum balance of \$2500 in this all new account... but should you fall below the minimum of \$2500 you will continue to earn the NOW checking account interest rate of 5 1/4%.

Remember... unlimited personal checking... interest earned that is competitive to the mutual money markets... plus safety with FDIC insurance!

Stop in now... open your account. On January 5th the account you open now will automatically be transferred to the all new high interest earning Money Market Checking program. Don't wait, do it now.

We will be closed Monday, Jan. 17 in observance of Martin Luther King Day.

Branch Office 1010 S. Main

Member F.D.I.C. CSB CHELSEA STATE BANK

Phone 475-1355

Main Office 305 S. Main

20% OFF Every Single Item in Stock (Except Oshkosh Work Wear and Shoes)

SAVE ON SUITS - SPORT COATS - TOPCOATS SHIRTS - SWEATERS - TIES SOCKS, etc. SOME ITEMS UP TO 50% OFF

Sale Ends Saturday, Jan. 15th

STORE HOURS: Mon.-Fri., 8:30 to 5:30. Sat. 8:30 to 4:00

STRIETER'S MEN'S WEAR Since 1914

SPORTS

School Board OKs Plan For Major Renovation Of Athletic Facilities

Chelsea High school athletes and their fans have some new facilities to look forward to when the school year begins next fall, if all goes according to plan.

The Board of Education has approved a major renovation program which will probably cost somewhere between \$225,000 and \$300,000, Athletic Director Ron Nemeth announced. The work will be financed from maintenance funds.

Projects to be undertaken include:

Recrowning the football field. This will involve peeling off the sod, removing some of the solid clay underneath and replacing it with more porous (sandy) soil, and establishing a drainage slope of 12 or more inches from the center, instead of the present four inches.

Installing new lights and light poles to replace the present system which is both dim and inefficient from an energy conservation standpoint. The new lights probably will be of the metal halide type, which are far brighter than the quartz lights now being used and don't burn out nearly as fast.

Replacing the running track around the football field. The existing track is in such bad shape that it can't be used for meets and is dangerous even for practice purposes. Chelsea track teams must schedule all their meets away from home. The new track will have eight lanes, instead of the present six, and will have a modern all-weather surface not subject to cracking and holing.

Improving the drainage in the football-track complex. "The reason the track went bad (large cracks and gaping holes) was improper drainage," Nemeth said. "We have to correct that. When we do, we may be able to put in an irrigation system for the football field."

Installing four new tennis courts, with modern synthetic surfaces, in place of the present two badly cracked cement courts. This will require some ex-



RON NEMETH, Chelsea High school athletic director, points to an example of why the track around the football field needs to be replaced as part of a major renovation of the school's outdoor sports facilities. The track is in such bad condition that it can't be used for meets, and is dangerous even for practice purposes.

pansion of the tennis area located south of the high school athletic wing. It will encroach into the baseball field a little bit but not enough to matter unless somebody hits a really long ball into

left field.

The Board of Education has retained Architects DiGeronimo, a national firm which specializes in designing athletic facilities, as its consultant on the renovation program. The company has a branch office in Southfield.

An enthused Nemeth said he hopes that bids may be taken in March and work begun shortly afterward, but added that it depends on how the bids come in.

"It's really difficult to estimate costs at this point," Nemeth said, "because there are so many options and variables. For instance, we might decide to lease a lighting system, with an option to buy it later. That sort of thing is being done. We have half a dozen choices of track surfaces, at various prices, and will have to decide which one is best for our needs and budget. We won't know exactly what we're into on drainage until we dig down and find out for sure what's already there. The system was installed a long time ago."

Nemeth is confident that the program can be completed within acceptable budget limits. "I think this is a good time to be buying," he said, "and I believe we can get the best possible for our money."

JV Cagers Hang on To Down Saline

Chelsea boys junior varsity basketball team's fourth quarter foul shooting, 10 of 14, helped them cling to the lead and beat a second half charge by the Saline Hornets last Friday at home. The final score was 67-64, and the Bulldogs' record is now 4-1 overall and 2-1 in the league.

After a first quarter 11-11 tie, the Bulldogs pulled ahead to lead, 34-27, at half-time and, 51-43, at the end of the third quarter.

Saline outscored them in the fourth quarter, and their press netted some stolen balls, said coach Paul Terpstra, but Chelsea hung on to their lead with their clutch foul shooting.

Chelsea made 21 of 42 field goal attempts; 25 of 39 free throw attempts and had 25 rebounds.

Dave Steinhauer led scoring with 16; Mark Hensen, 14 points, 7 rebounds; Eric Schaffner, 14 points, 6 rebounds; and Scott Jones and John Harris, 7 points each.

Chelsea's next game is 6:30 p.m. today against Lincoln away.

JV Volleyball Team Splits First 2 Games

Bulldog girls junior varsity volleyball team lost to Stockbridge and beat Milan last week, their first week of play.

Stockbridge's hard, low serves gave the team trouble in their match Jan. 3 away, said coach Sandy Mandel, and the team lost, 13-15, 15-0, 9-15.

Milan won the first game, 15-7, in their match Jan. 6 at Milan. But the Bulldogs came back with the help of Jill Schaffner's consistent serving, said Mrs. Mandel, after trailing 10-1 in the second game to win that one 16-14. The third game was close the entire match, and tied up at 14-14. Chelsea scored the last two points to win the game, 16-14, and the match.

Although this is Mrs. Mandel's first year coaching in Chelsea, she had coached a high school team in the Virgin Islands before moving here. She played volleyball in high school and for her Hobart and Williams-Smith College team.

Fifteen girls are on the junior varsity team this year.

Buhr Park Ice Rink Tickets Now Being Offered at Half Price

The City of Ann Arbor, Department of Parks and Recreation began selling season passes for Buhr Park Ice Rink at half price on Monday, Jan. 10. Passes may be purchased at Buhr Park, 2751 Packard Rd., or the 5th floor of City Hall.

The passes are good for all public skating sessions through the end of the 1983 outdoor skating season.

For further information, please call 971-3228, or 994-2780.

Jeff Dils Playing On Hope Varsity

Jeff Dils of Chelsea, a sophomore guard on the Hope College basketball team, has played in all seven of the Dutchmen's games so far this season and contributed 36 points on eight field goals and 20 free throws. His 21 assists are third highest on the squad, as are his six steals. Hope had a 5-2 record as the new year began.

Bulldog Varsity Cagers Clobber Saline, 74-55

Coach Robin Raymond made some changes before his Chelsea varsity basketball team took the floor against Saline last Friday night, and they paid off in a 74-55 victory over visiting Saline that wasn't quite as easy as the score suggests.

Raymond inserted super-sub Carl Pate into the starting lineup at left forward, the spot ordinarily occupied by Marty Steinhauer and shifted Steinhauer back to guard in place of Matt Villemure. He also gave a lot of playing time to reserve front-liner Chuck Hager.

It all worked out, especially in the case of Steinhauer who poured in 22 points, high for both teams, and kept Chelsea close during the early going when Saline was making a game of it and holding a slim lead.

The revised lineup gave the Bulldogs added height and more shooting firepower, and they needed both to put the Hornets away.

Saline threw up a zone defense at the start, and it bothered Chelsea just enough to let the visitors stay on top during the first quarter and wind it up with an 18-17 advantage.

Visions of victory vanished for the Hornets in an ice-cold second period during which they managed only six points while the Bulldogs were scoring 19 to take a 36-24 intermission lead. Steinhauer was the big gun with 14 first-half points.

Once on top, Chelsea didn't let things get away, pulling out to margins of as many as 20 points during the second half. Saline rallied to narrow the gap to 10 a couple of times, but could get no closer as the Bulldogs put on spurts to stay well ahead.

Still, it was a closer game than

that, Raymond insisted. "After the first quarter, I never was worried that we wouldn't win," he said, "but I never was really comfortable, either. Saline has a good team. That bad second quarter was not typical of the way they play. Take that out, and it was a fairly even ball game."

Bulldog center Dave Kiel, get-

ting better with every game, had 16 points, including a fine 8-of-10 from the foul line, and 15 rebounds, outclassing Saline's "big man" Rodney Miller who got into foul trouble early trying to check Kiel underneath the basket.

Forward Dave Mann, one of those unspectacular players who doesn't get much notice until you check the statistics, had 9 points and 9 rebounds, and Pate was 6 and 9. Dave Wojcicki, not playing quite up to par because of a recent flu attack, nevertheless had 10 points and 7 assists, and turned in the game's outstanding individual play with a length-of-the-floor dribble through a full-court press followed by a left-handed layup.

Raymond said he plans to stay with his new starting lineup, at least for now. "Carl (Pate) had been playing so well that it seemed like a good idea to have him in there from the beginning," he explained. "Chuck Hager is the most improved player on the squad, and he will be our 'sixth man.' He has really come along since the start of the season."

Raymond was able to empty his bench and get everybody into the game during the fourth quarter, and that produced a moment of pure delight for reserve guard Frank Waller, who scored his first varsity points with a short jumper at the buzzer. Waller retrieved the ball, and Raymond told him he could keep it.

Varsity Volleyball Team Divides 2

Bulldog girls varsity volleyball team's experience paid off in their 15-7, 15-4 win over Stockbridge Jan. 3 away, but they lost their first league match against Milan Jan. 6 away.

Stockbridge got the first two points Monday, said coach Cathy Vleck, but the Bulldogs dominated the rest of the match.

Kim Forner served seven straight points and eight points total in the match, two of those being aces. Cathy Doll served seven points total with one service ace. Mary Klink had two "kills," (no one could touch it before it hit the floor) and Sharon Glassford had one kill.

Kris Johnson did a "super job" blocking at the net, said Ms. Vleck, and Kathy Morris, a setter, "played exceptionally well."

Although Chelsea played

"unbeatable perfect ball" in their 15-7 first game win against Milan, said Ms. Vleck, they lost their confidence and the lead when Milan had several aces and kills in a row in the second game. Milan won that game, 15-12, and the final game, 15-9.

The team has a lot of potential which showed in the first game, she said, but their one weakness is lack of a team psych-upper.

Forner and Klink had 8 service points. Klink had 2 kills, Glassford, 1; and Donna Popovich had one dink kill, a strategic soft hit which she used very well throughout the match, said Ms. Vleck.

The team's next match is Thursday, Jan. 13 against Dexter at home following the junior varsity's 7 p.m. game.



KARATE

CHELSEA
KARATE CLUB
North Elementary School
McKinley Rd., Chelsea

SCHEDULE: Tuesday and Thursday, 7 to 9 p.m.

RATES: \$20 per month \$50 for 3 months

AGES: 7 and older

- ★ Improved Health
- ★ Self Discipline
- ★ Mental Discipline

A branch of

The Academy of Tae Kwon Do

220 S. Main, Ann Arbor

Inquire at:

994-0333

DRAINS and SEWERS CLEANED ELECTRICALLY

SINKS
SUMPS
TOILETS



FLOOR
DRAINS

MAIN
LINES

STORM
SEWERS

PROMPT SERVICE

SEPTIC TANKS-Cleaned, Installed, Repaired
DRAINFIELD & OTHER EXCAVATING

•RESIDENTIAL •COMMERCIAL •INDUSTRIAL

BOLLINGER SANITATION SERVICE

PHONE (313) 475-2097

NERVOUS TENSION HEADACHES DIZZINESS INDIGESTION LEG PAIN BACK PAIN NECK & ARM PAIN

Why Live With Pain? Let's Correct the Cause!

Did you know that the cause is often pinched nerves along the spine? Chiropractic restores health naturally to your nerve system. A healthy nerve system restores health to every part of you.

So why live with pain? You deserve to feel good!
Call now for a consultation.

Dr. W. Atkinson



THE ATKINSON CLINIC

CHIROPRACTIC SPECIALISTS
7970 CLARK LAKE RD.
CHELSEA, MI
475-8669

Staff member on call 24 hours

BOWLING

Leisure Time League

Standings as of Jan. 8

	W	L
The Country H.R.	52 1/2	27 1/2
Mistifs	47	33
Sweetrollers	44	36
Lucky Strikers	43 1/2	36 1/2
Late Ones	41	39
Mamas & Grandmas	41	39
of a Kind	38	42
Rock-A-Dillies	36 1/2	39 1/2
Split Ends	35	45
Lady Bugs	35	45
Kodals & Co.	33	47
Shud-O-Bens	29 1/2	46 1/2

500 series: P. Kennedy, 502; P. Whitesall, 502; S. Friday, 501; C. Corson, 535.
200 games: P. Muncer, 202; S. Friday, 207; C. Corson, 202.

100 series: M. R. Cook, 468; J. Godek, 423; Louie, 483; W. Picklesimer, 401; D. Siegel, 403; M. Schauer, 454; E. Williams, 17; D. Hawley, 428; M. Kolander, 415; M. Stump, 422; B. Basso, 434; P. McVittie, 474; Robinson, 446; T. Hunt, 494; R. Horning, 474; E. Heller, 434; C. Hoffman, 456; P. Muncer, 480; G. Brier, 410; C. Williams, 491; K. Kies, 494; K. Haywood, 465; G. Wheaton.

Games 140 and over: M. R. Cook, 144, 141, 143; P. Kennedy, 171, 175, 156; J. Godek, 157; D. Siegel, 181, 165, 145; W. Picklesimer, 153; D. Hawley, 142; M. Schauer, 161, 154; P. Williams, 141, 168; G. Feldman, 148, 140; D. Hawley, 156, 145; M. Kolander, 151, 140; M. Stump, 157, 141; B. Basso, 141, 167; P. McVittie, 141, 138; B. Robinson, 136; T. Hunt, 148; Horning, 134, 154; E. Heller, 159; B. Griffin, 131; C. Hoffman, 153, 165; P. Whitesall, 178, 161; G. Brier, 175; C. Williams, 147; S. Friday, 144, 150, 207; B. Kies, 168, 157; K. Kies, 140, 141, 151, 171; G. Wheaton, 142; C. Corson, 187, 146, 202; P. Williams, 165, 142.

Wednesday Owlets

Standings as of Jan. 5

	W	L
Country Gals	44	28
Thompson's	43	29
Hooters	42	30
Diamond Paint	42	30
Jerry's Paint & Body Shop	37	35
Big Boy No. 1	37	35
Big Boy No. 2	37	35
Laura's Beauty Salon	35 1/2	36 1/2
Kaiser Excavating	34	38
Stuckey's	34	38
Freeman Machine	33 1/2	39 1/2
McDonald's	32 1/2	39 1/2

Games of 150 and over: A. Anderson, 174; T. Barlow, 191; A. Burchett, 164; J. Worden, 179, 180; B. Behnke, 177; T. Schulze, 152, 153; L. Porter, 157; C. Brooks, 184; J. Cavender, 181; C. Risner, 170; D. Alexander, 158; B. Danforth, 190; R. Alexander, 177; S. Girard, 158; B. Rike, 174, 167; B. Bauer, 152; M. McGuire, 156, 168; C. Bogdamski, 157; W. Wurster, 162; J. Keiser, 187; S. Ritz, 163, 159, 154; M. Kozminski, 150, 165; J. Liebeck, 171, 151; R. Blackwell, 151; A. Lixey, 150, 157; M. Paul, 157; D. Keizer, 162, 153; J. Smallwood, 158; C. Derby, 169; W. Kaiser, 159, 172, 163.

Series of 450 and over: T. Barlow, 456; B. Fike, 478; S. Ritz, 476; A. Lixey, 453; D. Keizer, 481; W. Kaiser, 494.

Chelsea Suburban League

Standings as of Jan. 5

	W	L
Jiffy Market	80 1/2	52 1/2
Edwards Jewelry	77	56
Discount Tire	76	57
Chelsea Assoc. Builders	75 1/2	61 1/2
Chelsea Lanes	71 1/2	61 1/2
Dana P.T.O. Gals	60	73
Faist-Morrow	60	73
Ricardo's	59 1/2	73 1/2
Touch of Class	57 1/2	75 1/2
Beckwith Power Shell	54	79
Prisinger Realty	53	80

Games of 155 and over: G. Williamson, 168; A. Bohne, 172, 159; J. Schulze, 180; B. Beeman, 164, 175; C. Miller, 159, 163, 162; M. Usher, 184, 158; S. Miller, 216; S. Kaiser, 170, 167, 157; Pastor, 169; M. Stafford, 111; R. Bush, 187, 221; R. Musbach, 161, 192; P. Harok, 159; S. Bowen, 181, 170, 157; R. Harok, 167; D. Collins, 179; B. Loucks, 188, 168; S. Jordan, 182, 213; E. Schulz, 159; S. Schulz, 157, 166; C. Smith, 171, 153; G. Gawron, 150, 158; S. Hafner, 175, 168; E. Clark, 180, 158; G. Chapman, 166, 167; M. Barth, 182; G. DeSmyther, 162; B. L. Augustine, 173; K. Tobin, 165; J. Buku, 169, 172, 158; C. Thompson, 159, 208; P. Devulder, 163, 178, 203; V. Workman, 160, 158; J. An, 163, 151, 168; D. McCalla, 155; P. Fitzsimmons, 166.

465 Series and over: A. Bohne, 476; C. Miller, 484; M. Usher, 483; S. Kaiser, 494; E. Pastor, 486; R. Bush, 531; R. Musbach, 503; S. Bowen, 480; S. Jordan, 515; S. Schulz, 481; R. Harok, 493; E. Clark, 481; J. Buku, 439; C. Thompson, 508; P. Devulder, 564.

Kahuna Mixed League

Standings as of Jan. 2

	W	L
South Landers	50	20
Blockbusters	47	23
Part-time Farmers	46	24
Kern's Funny Farmers	43	27
MaGu	41	29
Four Aces	40	30
Me & My Three	39	31
Good Timers	34	36
3 Rights & A Wrong	34	36
Alley Oop	32	38
Town & Country	31	39
Ewes Gas	30	40
Twinkling Stars	30	40
Leroy's Company	28	42
Our Gang	27	43
Rise & Shiners	26	44
North Country Roughnecks	23	47
Four Fools	22	48

Women, 150 and over games: M. Adams, 170, 152; V. Nye, 177; P. Ferry, 170; A. VanderWard, 167, 155; S. McCalla, 165; K. Clark, 153; M. Sweeney, 161; S. Steele, 170, 201, 173; M. Bollinger, 173, 154; R. Taylor, 184, 204, 151; K. Ponty, 151; L. White, 154; K. GreenLeaf, 159, 186; L. Masterson, 169; H. Bares, 177, 155; E. Heller, 181; A. Smith, 151; D. Borders, 160, 172; D. Steinauer, 172.

Men, 170 and over games: J. Nye, 182, 215; D. Adams, 196; D. Bycraft, 194; R. Clark, 172; R. Reed, 178; K. McCalla, 170; A. Paul, 174; D. Clark, 191, 194; T. Steele, 179, 172; T. Kern, 180, 178; M. Ponty, 201, 236; D. Allen, 171, 179, 175; P. Holshe, 184, 172; G. Houle, 192; E. GreenLeaf, 194, 217, 180; G. Houle, 189, 191; J. Fowler, 187, 199, 192; J. Herrick, 180; P. Bares, 185, 192; T. Smith, 184, 181; E. Borders, 182, 172; K. Steinauer, 178; R. Risner, 181.

Women, 450 and over series: S. Steele, 544; M. Bollinger, 450; R. Taylor, 519; K. GreenLeaf, 484; H. Bares, 460; D. Borders, 462.

Men, 500 and over series: J. Nye, 540; D. Clark, 540; T. Steele, 519; M. Ponty, 587; D. Allen, 525; P. Holshe, 509; E. GreenLeaf, 591; G. Houle, 547; J. Fowler, 578; P. Bares, 538; E. Borders, 511.

Rolling Pin League

Standings as of Jan. 4

	W	L
Grinders	44 1/2	27 1/2
Coopers	44	28
Coops	42 1/2	30 1/2
Sugar Bowls	42	30
Silverware	39 1/2	32 1/2
Tea Cups	38	34
Kookie Cutters	37 1/2	34 1/2
Beaters	36 1/2	35 1/2
Jellyrollers	34	38
Pots	33 1/2	38 1/2
Brooms	33	39
Blenders	33	39
Happy Cookers	25	47
Swiss Balls	21	51

500 series: K. Clark, 504.

400 series: L. Stuewe, 438; S. Ritz, 482; M. Kozminski, 458; C. Williams, 426; E. Heller, 484; L. Hall, 435; B. Selwa, 418; L. Clouse, 421; D. Klink, 431; G. Clark, 479; M. Belleau, 407; E. Worden, 401; B. Roberts, 435; P. Wurster, 487; S. Nicola, 487; H. Smith, 472; L. Stoll, 444; P. Harok, 428; C. Ramsey, 426; D. Pfitzmauer, 404; M. Nadeau, 412; B. Wolfgang, 450; B. Haist, 429; M. Plumb, 477; A. Grau, 451; D. Vargo, 437; J. Edick, 487; M. Grifka, 407; E. Williams, 407; K. Veer, 411; P. Zangara, 451; J. Pagliarini, 407; R. Musbach, 499; S. Bowen, 482; J. Lonsky, 411; M. Biggs, 477.

140 games: M. Ritz, 143; L. Stuewe, 140, 158; S. Ritz, 177; M. Kozminski, 182, 166; C. Williams, 152; H. Rink, 165; E. Heller, 175, 172; D. Vargo, 144, 167, 146; J. Edick, 167, 172, 148; M. Birtles, 140, 156; E. Williams, 144; K. Vedder, 140; P. Zangara, 165, 156; C. Ramsey, 187; D. Pfitzmauer, 169; M. Nadeau, 145, 147; B. Wolfgang, 150, 163; B. Haist, 145, 146; M. Plumb, 165, 160; A. Grau, 180; J. Pagliarini, 167; R. Musbach, 182, 148, 169; S. Bowen, 145, 161; J. Lonsky, 149; M. Biggs, 161, 145, 171; L. Kavic, 153; S. Nicola, 165, 161, 161; H. Smith, 152; L. Stoll, 149; B. Roberts, 148, 180, 176; P. Harok, 175, 140; L. Hall, 165; B. Selwa, 159; M. Bridnirtz, 157; G. Klink, 149; L. Clouse, 140, 160; D. Klink, 143, 157; G. Clark, 162, 182; M. Belleau, 143, 150; E. Walker, 159; B. Roberts, 143, 162; P. Wurster, 158, 153, 176.

Nite Owl League

Standings as of Jan. 3

	W	L
Chelsea Lanes	97	26
Hansen's Sports No. 1	83	43
Springer Agency	76	50
Hansen's Sports No. 2	67	59
Broderick Shell	65	61
Unit Packaging	64	62
Chelsea Lions	58	68
Cardinal Seed	52	74
Chelsea's Trinkle & Sons	51	75
Jodon	49	77
Diamond D	50	76
Print Shop	43	83

500 series: B. Luck.

400 series: C. Wales, 538; G. Voegeding, 521; D. Hugel, 518; G. Hugel, 515; J. Nicola, 547; D. Schenck, 506; M. Hoffman, 456; P. McTaggart, 489; O. Hansen, 539; D. Hansen, 525; J. Elliott, 535; L. Hafner, 599.

200 games: B. Luck, 232, 210; A. Sias, 200; D. Gerstler, 200; J. Nicola, 202; M. Gipsen, 286; D. McTaggart, 237, 203; J. Elliott, 201; L. Hafner, 232, 200.

Senior House League

Standings as of Dec. 3

	W	L
Frank Grohs Chevrolet	7	0
Starts Peddler	7	0
Washenaw Engineering	5	2
Thompson's Pizza	5	2
Freeman Machine	5	2
Chelsea Big Boy	5	2
Roberts Precision	4	3
Kilbreath's Trucking	4	3
Bellinger-Santation	4	3
C. O. F. C.	4	3
Chelsea Lumber	3	4
Deansford	3	4
McCalla Feeds	2	5
T.C. Welding	2	5
W.W. No. 4078	2	5
Lenex	2	5
Steele's Heating	0	7
Bauer Builders	0	7

500 series: G. McNutt, 631; J. Harok, 608; D. Hughes, 654.

400 series: G. McNutt, 631; J. Harok, 608; D. Hughes, 654; C. Clouse, 590; D. J. and Wehr, 587; M. Bunsstead, 544; W. Schulz, 541; K. Ohterbrink, 552; E. Buku, 543; D. Plumb, 541; M. Bycraft, 530; J. Bauer, 543; R. Kiel, 548; M. Poertner, 550; L. Moore, 553; D. Kyle, 553; D. Hapley, 561; M. Sweet, 553; D. Hapley, 561; D. Hapley, 561; G. McNutt, 213, 211; J. Harok, 234; R. Kiel, 213; K. Unterbrink, 212; J. Hughes, 232, 225; R. Wallace, 214; C. Clouse, 236; G. Packard, 211.

Snoopy Peanut

Standings as of Jan. 8

	W	L
Pac Man's Power Pills	20	19
The Starfires	20	19
Bad News Bowlers	20	19
The Fireballs	18	21

Games 75 and over: C. White, 98, 102; Colleen W., 87, 115; E. Beeman, 119, 91; E. GreenLeaf, 77, 75; B. Andrews, 80, 83; D. Allen, 75, 86; M. Poltek, 99, 95; D. Clark, 99, 98; J. Fowler, 110, 105.

Series 150 and over: C. White, 200; Colleen W., 202; E. Beeman, 210; E. GreenLeaf, 153; B. Andrews, 163; A. Allen, 161; M. Poltek, 194; D. Clark, 197; J. Fowler, 215.

SERVING SANDWICHES

from 11:00 a.m. till 2:00 a.m. Mon. thru Sat.

BEER & WINE CARRY OUT FOOD CARRY OUT

Open Sunday 12:00 Noon Till 11 p.m.

MARK IV LOUNGE

1180 M-52 Phone 475-1951 Chelsea

OPEN BOWLING SCHEDULE

Sunday	11:30 a.m. to 5:30 p.m.
Monday	12 Noon to 6:15 p.m.
	9 p.m. to Midnite
Tuesday	8:30 a.m. to 5:30 p.m.
Wednesday	12 Noon to 6 p.m.
	9 p.m. to Midnite
Thursday	12 Noon to 6 p.m.
	9 p.m. to Midnite
Friday	12 Noon to 6:30 p.m.
	11 p.m. to 1 a.m.
Saturday	8:30 a.m. to 1 a.m.

CHELSEA LANES, Inc.
1180 S. Main St. Ph. 475-8141

SEC ROUND-UP:

Milan Maintains League Lead By Downing Dexter

Thanks to its 54-50 road win over Dexter last Friday night, Milan remained on top of the Southeastern Conference basketball standings with a 2-0 mark.

Chelsea and Lincoln stayed right, behind at 2-1. Chelsea defeated Saline, 74-58, and Lincoln topped Jackson County Western, 75-64. A key game that

will have a lot to do with deciding the eventual conference champion matches Chelsea and Lincoln tonight at the latter's gym.

Dexter and Saline now have 1-2 records in the SEC, Tecumseh 1-1, and Western is winless at 0-2.

Tecumseh was last Friday night's "odd team out" in the seven-school conference, and lost

a non-league game to Jackson Lumen Christi, 52-45.

All other conference coaches are looking over their shoulders at Lincoln coach Bill Welch, who has assembled an impressive array of talent and could run off with the league title if he can mesh his individual standouts into a team.

"Lincoln has more raw talent than anybody else, no doubt about it," said Chelsea coach Robin Raymond. "They have several excellent players. Winning over them will require a highly disciplined, total team effort."

Wrestlers Score in Western Invitational

Chelsea High school wrestlers made a respectable showing in last Saturday's Jackson County Western Invitational meet involving 16 schools, placing four grapplers in the finals and winning one first place.

Sophomore Mark Rosentreter, who has been improving rapidly since the season began, earned a first in the 105-pound class, beating out what Coach Kerry Kargel called "two real tough op-

ponents."

Bill Hanna was second at 112 pounds, losing a decision on what Kargel said were questionable referee's calls for stalling.

Also taking second places were 119-pounder Jeff Morgan, who was pinned by last year's state champion at that weight, and Travis Rudd, 132 pounds, who lost to a Class A school entrant from Holt.

Pete Hanna placed third in the 98-pound class.

Earlier last week the Bulldog grapplers defeated a strong Milan team in a dual meet, 45-27. Pete Hanna, Bill Hanna, Morgan Rudd, Scott Dault (138 pounds), John Bowdish (167) and Blake Alder (198) all won matches with pins.

John Wilson (119) earned a 9-2 decision.

A sour note was the result of the 155-pound match in which Chelsea's Mike Stahl suffered a strained ankle tendon while leading his opponent, 6-0, and had to default. It is not yet known how long Stahl's injury may keep him out of action.

"We looked good against Milan," Kargel said. "We're getting better, and I'm pleased with the improvement we're showing in the heavier weight classes. We are 2-1 in the Southeastern Conference now, and definitely in the title hunt."

Chelsea travels to Dexter on Thursday for what Kargel said will be a key meet for both schools. "Dexter is good and will be tough," he commented. "We're coming on. It should be a real good meet."

11.9% APR

ON ANY 1982 or 1983 CAR or TRUCK ORDERED OR IN STOCK

STANDINGS

	W	L
Milan	2	0
Chelsea	2	1
Lincoln	2	1
Dexter	1	2
Saline	1	2
Tecumseh	1	1
Western	0	2

Horse Jumping Show Slated at Stoney Ridge Farm

Stoney Ridge Farm at 9970 Liberty Rd., Chelsea, will host a horse jumping show featuring Michigan and Ohio riders, several on imported horses, beginning at 10 a.m. Saturday, Jan. 15 and lasting through the afternoon.

Four classes of jumpers, schooling, junior amateur, open jumper, and mini-grand prix will compete for jumping height only, using American Horseshow Association rules.

The show will benefit the U.S. Olympic equestrian team.

Call Pat Alder at 663-3509 for information.

Todd Sprague Wins Shot Put Event for Ferris

Todd Sprague, a former Chelsea High school athlete and now a freshman at Ferris State College, took first in the 16-pound shot put Saturday, Jan. 8 at the Macomb Relays at Macomb Community College in Warren.

Seven schools competed at the indoor meet.

Sprague, the son of Marian and James Sprague of 3490 Clear Lake, Grass Lake, will compete at the Eastern Michigan University Invitational, which begins at 11 a.m. Saturday, Jan. 15 and the University of Michigan Relays, which begin at 11 a.m. Jan. 22.

DNR Surplus Trees Offered To Landowners

Once again this year, the Department of Natural Resources is offering tree and wildlife shrub seedlings for sale. The plants are the surplus from the DNR's own nursery program.

"Each year, we grow about 10 million trees and shrubs," says Bill Botti, leader of the Timber Management Unit of the DNR. "Three to four million trees are used in the state forests, and the rest are made available to the public."

Botti says that in order for the DNR to be less competition for commercial nurseries, there are some restrictions on how the trees may be used. "They're not to be used for ornamental purposes or Christmas tree plantations, nor may they be resold with the roots attached," he says.

Tree and shrub order forms and price lists may be obtained by writing: Forest Management Division, Department of Natural Resources, Box 30028, Lansing 48909. Minimum orders are 300 hardwood trees or 500 conifers or shrubs.

1984 will be the last year the DNR will offer trees. "We've been working with the commercial nurseries, and we feel that we're really not offering anything that they can't offer," he says. "They are anxious to gain this business, and we feel we can meet our own needs by cutting back to just one DNR nursery."

Tri-City Mixed League

Standings as of Jan. 7

	W	L
Fitzsimmons Excavating	89	44
Williams & Liszayal	85	48
Chelsea Big Boy	83	50
Rod's Roofing	83	50
3-D	78	54
Real Ale	75	58
Precision Fab	72	61
Burnett & Westcott	71	62
Universal Car Wash No. 1	71	62
Lloyd's Auto Body	67	66
Auto Door Party Store	66	67
Gelman Science	61	72
J & M Oil	60	73
Countryside Builders	56	77
Poxson & Fletcher	51	82
Universal Car Wash No. 2	47	86
Auto Tree Service	33	90
Fletcher's Mobil Service	38	85

Women, 475 series: S. Williams, 536; J. Hafner, 531.

SPORTS
NOTES

BY PEGGY PAGE



Volleyball, once merely the game of picnics in this country, is becoming fun to watch—because teams have moved beyond that casual picnic style of 9 to 10 players on a side, trying to play after too many hotdogs and very casual rules.

"Power volleyball," which features high-speed offensive and defensive plays, faked hits, fast hits, blocks at the net sending the ball right back across, and defensive "digs" from the back row, is what local high school girls teams such as the Bulldogs and Dreadnaughts play.

Most Americans saw serious volleyball for the first time when the Japanese introduced it to the Olympics in 1964.

But the Japanese don't dominate the sport anymore. The U.S. women's team, with its height and slowly acquired playing skills, now beats the Japanese and had medal hopes for the 1980 Olympics until the Russians invaded Afghanistan.

In Michigan volleyball is a "girls sport"—probably because as a winter sport it conflicts with basketball, which certainly promises a more lucrative future for a tall boy. Ever see any professional volleyball players advertising sports cars?

So volleyball is one sport at the high school level where until a boys program has been around many seasons, it's going to be more fun to watch the girls—because they play better.

The six team members on the floor play three major roles. Back row plays defense, digging hits to the setter, the team's quarterback, who is usually running around the middle. She lofts the ball high with her fingertips, a "set," to a front row hitter, who tries to clobber the ball over the net onto the floor.

Front-row players usually double as blockers. When an opposing player goes up for a hit, they block the ball and try to make it go right back over the net. But a good hitter tries to hit around or over the other team's block.

If the blockers' hands aren't just so, the ball will go out of bounds and their team loses the ball. They may break their fingers which fortunately doesn't happen very often.

Only the serving team may score points. When play stops, the referee, usually standing on a ladder at the net, will raise his index finger if a point is scored. If the other team gets the ball, he will sweep his arm to the side, signifying a "side-out."

Teams rotate sides after each game, and a match is usually the best two out of three games.

The ball may be hit only three times on a side—but a block at the net does not count as a hit. A player at the net may try a block, and if the ball comes down on her side of the net instead, she may hit it again. That would seem like two simultaneous hits by the same player—except the block did not count.

Players may not slap or "carry" (throw the ball). When they dig it, they usually use interlocked hands and hit it cleanly off the fleshy part of their palms.

As in any sport, defense matters, even though a front line "kill," or hit which no one on the other team can touch before it hits the floor, is impressive.

That first dig from the back row player to the setter sets up the whole offense. If the setter has to run way across the court to get it, it makes it much more difficult to get the ball in a good place for the hitter.

Volleyball defense has its exciting moments, too. A ball whizzes across the net and some alert defensive player dives for the floor with an outstretched hand and ups the ball. (Diving either by scooting on the tummy or doing a sideways roll doesn't really hurt—after you've learned how to do it right.)

The back row is the place where a short person can excel in the sport. Tall players tend to mature late physically, so they get a bit tangled up with arms and legs trying to bend and dive.

The setter runs the offense by placing the ball for the hitter. She can set it to the middle, or to the outside. Often a setter will signal the upcoming set by holding fingers behind her back, so spectators may know what's coming although the other team doesn't.

One very exciting set is the "jop," which is a short quick set to the middle, which is hit almost straight down on the other side.

Although most people are familiar with the hard hit or spike, perhaps the most difficult athletic skill to master, there is a strategic soft hit called a "dink," one of those words which sounds like what it means. While watching a game, you may hear teammates who can see the soft shot coming, shout "Dink!"

When the offense has trouble getting a play set up, the last hit on the side is usually a "free ball," or an underhand hit to the other team's back row. Maybe they will have a bad pass or set. You give them all the chances you can to have trouble with their offense.

Volleyball is like most sports—consistency matters. A team with the basic skills of digging, setting, and hitting mastered has a better chance of winning than an uneven team with an occasional dramatic play.

Both Chelsea and Dexter teams have a lot of experience this year, and that means both will be more likely to play exciting volleyball. As all the teams in the league mature and are supported by newcomers from the emerging middle school programs, a tradition of power and therefore exciting volleyball is developing.

Once you see them play that way, you may want to start playing it yourself. Then if you play it at picnics again, you'll be one of the first picks when the word gets around!

Firemen Called For Grass Fire

Chelsea village firemen were called to a grass fire, of all things, last Sunday at 1-94 and Seitz Dr. Normally at this time of year grass is buried under snow, and couldn't be ignited with a blowtorch. The fire was extinguished without major damage.

At H&R Block
we guarantee
our work.

This year with over 100 changes in the tax laws and forms, you have more chances of making a mistake. And that could mean an IRS audit. If H&R Block prepares your taxes and you're audited, we go with you at no added cost. Not as your legal representative, but to explain how your taxes were prepared. If we make a mistake and you owe additional tax, you pay only the tax. We pay the penalty and interest.

H&R BLOCK

105 S. Main

Open Monday through Saturday 9-6. Phone 475-2752

OPEN TODAY - APPOINTMENTS AVAILABLE

The new tax laws.
This year's number one reason to go to H&R Block.

SWIMMING AWARDS: Chosen Most Improved on the Bulldogs girls swimming team was Amanda Holmes, left. Paula Colombo, middle, was chosen Most Coachable, and Kristin Thomas, senior team captain, was named Most Valuable Swimmer. All three girls qualified for the girls state meet in December, which ended their 1982 season. All 12 team members received varsity letters, said coach Von Acker.

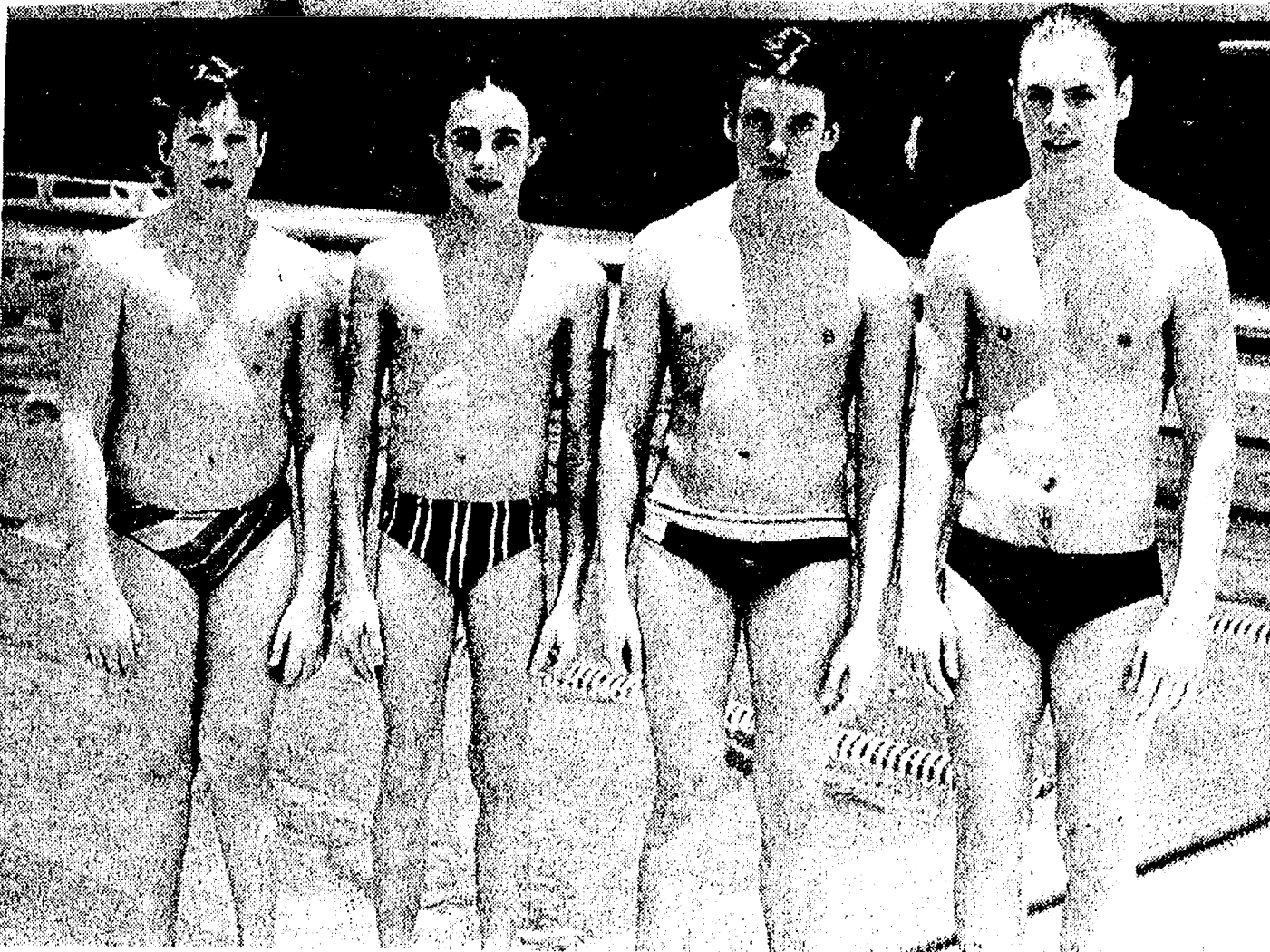

SWIMMERS OF THE WEEK are freshmen Paul Robbins, left, Scott Pryor, Dan Degener and junior Ted Merkel, Jr. The three freshmen have the potential to be the greatest freshman class of distance swimmers the Bulldogs have ever had, according to the coaching staff. They are working hard and dropping their times. Merkel developed into a fine breaststroker and individual medley swimmer last year, and has shown great spirit, leadership and is one of the team's hardest workers this year.

Swim Team Meets Fenton

Bulldog boy swimmers lost to Ann Arbor Huron, 81-46, Jan. 6 away. Chelsea had beaten them in dual meets the previous two times.

Chelsea won two events, diving and the 100-yard butterfly.

Highlights of the meet including the diving team's performances, according to the

coaching staff, and individual performances from Scott Pryor in the 200 free; Ted Merkel, 200 IM; Randy Hampton, 50 free; Dave Nicola, 100 fly; Don Skiff, 100 free; Richard Merkel, 100 free; Sean Oxner, 200 and 500 free; and free relay splits by Mike Carignan, Chad Freyre, Tim Dmoch and Mark Ahrens.

Chelsea's next home meet is 7

p.m. today against the Fenton Tigers, a team that ended Chelsea's 33-meet unbeaten streak. Chelsea is determined to even the record, according to the coaching staff.

200 medley relay—Hoffman, T. Merkel, Nicola, Drew, second; Miller, Coffman, Bauer, Skiff, fourth, 1:54.56.

200 free—Oxner, second, 1:50.69; Fowler, fourth, 2:08.80.

200 IM—T. Merkel, third, 2:20.92; Colombo, fourth, 2:25.43.

50 free—Drew, third, 23.74; Ramsey, fourth, 25.07.

Diving—Leach, first, 235.00; Brown, second, 191.65.

100 fly—Nicola, first, 57.31; Bauer, fourth, 1:06.58.

100 free—Skiff, third, 54.26; Ramsey, fourth, 57.65.

500 free—Oxner, second, 5:06.64; Degener, fourth, 5:43.37.

100 back—Hoffman, third, 1:05.15; Miller, fourth, 1:09.67.

100 breast—T. Merkel, second, 1:09.67; Coffman, fourth, 1:13.04.

400 free relay—Nicola, Drew, Hoffman, Oxner, second, 3:33.15; Bauer, Skiff, Ramsey, Degener, fourth, 3:52.04.

Volleyball Team Places Fourth in Own Meet

Chelsea girls volleyball team placed fourth in the second annual Chelsea Invitational Saturday, Jan. 8—an improvement with almost the same team from last year's tie for seventh place which pleased coach Cathy Vlcek.

Bulldogs, second in their morning pool with a 2-1 record, played Manchester in the afternoon playoffs and lost, 11-15, 15-9, 13-15.

Manchester traditionally has "scrappy teams who won't let the ball touch the floor," said Ms. Vlcek, while Chelsea was mentally tired and had trouble setting up plays.

A full day of volleyball showed her the team was in excellent physical shape, she said, but needs more consistency.

Vandercook Lake was first; Brighton, the defending champion, second; Manchester, third; Pinckney, fifth; South Lyon,

sixth; Fowlerville, seventh; and Williamston, eighth.

In morning games Chelsea beat South Lyon, 18-16, 15-2; lost to Vandercook Lake, 4-15, 9-15; and beat Fowlerville in probably their best game, said Ms. Vlcek, 15-13, 15-1.

Kris Johnson had a seven-point serving string against Manchester in the second game, said Ms. Vlcek, and several smart, key hits by looking for a hole and getting the ball there.

Kathleen Morris and Donna Popovich had six service points against Fowlerville; Mary Klink, two ace hits against Fowlerville; and Cindy Connell had a good setting game, said Ms. Vlcek.

The Bulldogs' next home game against Dexter follows the 7 p.m. junior varsity game Thursday, Jan. 13 at home. Dexter is undefeated in their first week of regular season play, and Ms. Vlcek says she's expecting a good match.



THURSDAY IS
ROAST BEEF
BUFFET NIGHT
at
THE
CAPTAINS TABLE

A delicious cut of roast beef
with potatoes, vegetable, roll and salad bar

\$5.50
(\$3.00 children
under 12)

8093 MAIN ST.
DEXTERPHONE
426-3811Fitness
Class for
Men Set

Chelsea Recreation Council is sponsoring a new class for men, body building and weight lifting, which will be held from 7:30 to 8:30 p.m. beginning Monday, Jan. 17 at the Chelsea High school weight room.

A. J. Hale, who has six years experience in weight lifting, will be the instructor and will cover the basics along with diet, vitamin value, and proper stretching methods. The class is aimed at the novice who enjoys working out and the more serious weightlifter who wants to advance his skills.

The class will be held on Monday and Wednesday evenings for 10 weeks at a cost of \$15. Anyone interested may register at the Community Education office at the high school or the first night of class.

Chelsea Recreation will also hold a three-week class on cross country skiing which will be held on Saturdays beginning Jan. 15 depending on the weather. For the first class, beginners should meet at 10 a.m. in room 113 at the high school, and intermediate/advanced skiers at 11:30 a.m. at Silver Lake State Park.

Skis are required and may be rented. Class fee is \$12.

Fitness Fun, for fourth and fifth graders to work on requirements for the President's Fitness Test and to play group games, begins at 3:15 p.m. today at North school gym and lasts for an hour. The 10-week course which meets Tuesdays and Thursdays costs \$10.

Cheerleading classes for grades K-6 begins at 12:30 p.m. Saturday, Jan. 15 at the Chelsea High school fish bowl area. Chelsea varsity cheerleaders will teach basic forms and cheers. Participants will cheer at one of the home basketball games. The hour-long classes will run through Feb. 5 and cost \$4.

Floor hockey classes for second and third graders begin at 3:15 p.m. Tuesday, Jan. 18 at South school gym. Fourth and fifth graders also play from 3:15 to 4:15 p.m., but on Thursdays. The classes which last through Feb. 17 cost \$5.

Recreation Dances from Around the World begins at 7:30 p.m. Wednesday, Jan. 12 at the South school music room. No partner is needed and participants are asked to wear gym shoes only.

Dances include the Russian Troika, the Israeli Hora, and the Virginia Reel and Salty Dog Rag. The class runs through Feb. 16 and costs \$9.

For information about any of these classes, call 475-9830.

Gregory Area Youth Promoted in Marines

Marine Sgt. Robert D. Bishop, II, son of Gertrude J. Bishop of 19525 Wasson Rd., Gregory has been promoted to his present rank while serving with 1st Marine Division Camp in Pendleton, Calif.

Chelsea Kiwanis Club delivered 16 food baskets to needy families at Christmas time.

MICHAEL W. BUSH
C.P.A., P.C.
CERTIFIED PUBLIC ACCOUNTANT
6790 Dexter-Townhall Rd., Dexter
Ph. 426-4556
INCOME TAXES
CONSULTING

Hours: Monday, Wednesday, Friday,
after 4:00 p.m.
Tuesday, Thursday, after 1:00 p.m.
Saturday appointments available.

WAYNE
DOG
FOODWATER
SOFTENER
SALT

McCALLA
FEED SERVICE
12875 Old US-12, Chelsea
Phone 475-8153

All types of livestock feed
available for
immediate
delivery

LIVESTOCK
EQUIPMENTWAYNE
ANIMAL HEALTH
AIDSChelsea
American
LegionW
I
N
T
E
R
C
A
R
N
I
V
A
LFri., Sat.
& Sun.,
Feb. 4-5-6Cavanaugh
LakeEuchre
TourneyFishing Derby
Snowmobiling
Dance
Entertainment
Free Concert

Church Services

Lutheran—
ST. JACOB EVANGELICAL LUTHERAN
The Rev. Andrew Bloom, Pastor
12501 Rietmiller Rd., Grass Lake
Every Sunday—
9:00 a.m.—Sunday school.
10:15 a.m.—Divine services.

Catholic—
ST. MARY
The Rev. Fr. David Philip Dupuis, Pastor
Every Saturday—
7:00 p.m.—Mass.
3:30 p.m. to 4:30 p.m.—Confessions.
Every Sunday—
8 a.m., 10 a.m. and noon—Mass.

United Church of Christ—
ST. JOHN'S EVANGELICAL AND REFORMED
The Rev. Paul McKenna, Pastor
Every Sunday—
10:30 a.m.—Sunday school and worship service.
First Sunday of every month—Communion.

BETHLE, EVANGELICAL AND REFORMED
Freedom Township
The Rev. Roman A. Reineck, Pastor
Every Sunday—
10:00 a.m.—Worship service.

ST. PAUL
The Rev. Erwin R. Koch, Pastor
Tuesday, Jan. 11—
8:00 a.m.—Chelsea Ministerial Fellowship, Chelsea Community Hospital.
1:30 p.m.—Women's Fellowship.
7:00 p.m.—Church school teachers' meeting.
8:00 p.m.—Dept. of Christian education.
Wednesday, Jan. 12—
6:30 p.m.—Chapel choir.
8:45 p.m.—Eight grade confirmation class.
7:30 p.m.—Chancel choir.
8:15 p.m.—Youth advisors.
9:15 p.m.—Music committee.
Sunday, Jan. 16—
9:00 a.m.—Church school, grades 3 through adults.
10:30 a.m.—Morning worship, church school.
3:00 p.m.—S.P.V. winter party at Greeters, Jan. 18—
7:30 p.m.—Church council.

CONGREGATIONAL
The Rev. Carl Schwarm, Pastor
Every Sunday—
10:30 a.m.—Worship and Sunday school
Nursery provided for pre-schoolers during worship.
Second Thursday—
1:00 p.m.—Women of the Church.
Weekly Bible study—As scheduled in Sunday bulletin.
Youth groups—As scheduled in Sunday bulletin.
Adult Fellowship group—As scheduled in the Sunday bulletin.

ST. JOHN'S
Rogers Corners, Waters and Fletcher Rds.
Mr. Roger Samonek, Lay Pastor
Every Sunday—
10:30 a.m.—Worship service, Sunday school.

Assembly of God—
FIRST ASSEMBLY OF GOD
The Rev. Richard Coury, Pastor
Every Sunday—
9:45 a.m.—Sunday school.
10:30 a.m.—Worship service and Sunday school nursery for pre-schoolers.
6:00 p.m.—Evening worship.
Every Wednesday—
7:00 p.m.—Christ's Ambassadors. Bible study and prayer.

CHURCH OF CHRIST
1961 Old US-12, East
Every Sunday—
7:30 a.m.—Radio program-WNRS in Saline.
9:30 a.m.—Bible study.
10:30 a.m.—Worship service. Nursery available.
6:00 p.m.—Worship service.
Every Wednesday—
7:30 p.m.—Bible study classes for all ages.

Church of Christ—
CHURCH OF CHRIST
1961 Old US-12, East
Every Sunday—
7:30 a.m.—Radio program-WNRS in Saline.
9:30 a.m.—Bible study.
10:30 a.m.—Worship service. Nursery available.
6:00 p.m.—Worship service.
Every Wednesday—
7:30 p.m.—Bible study classes for all ages.

ZION LUTHERAN
Corner of Fletcher and Waters Rds.
The Rev. John R. Morris, Pastor
Tuesday, Jan. 11—
11:00 a.m.—Chelsea Ministers.
4:00 p.m.—Joy-makers.
7:15 p.m.—Senior choir.
7:30 p.m.—Shuffleboard.
Thursday, Jan. 13—
7:30 p.m.—Church council (change of date).
Saturday, Jan. 15—
9:00 a.m.—Eight grade VI classes.
10:00 a.m.—Seventh grade VI classes.
Sunday, Jan. 16—
9:00 a.m.—Sunday school.
10:15 a.m.—Worship.
Annual report items due.
Tuesday, Jan. 18—
10:00 a.m.—Sewing/activity.
4:00 p.m.—Joy-makers.
7:15 p.m.—Senior choir.

Faith in Action Now Serving Community

A relatively new and rising Chelsea community organization, Faith in Action, Inc., is one that has had enough of the "sit back and wait for times to change" attitude. There are people in the community who are hurting now; they can't wait "till times change."

With the philosophy that the community should take care of its own Faith in Action does not

hesitate to enlist all available resources to provide assistance to the residents. Private individuals, businesses, government, social agencies and churches are asked to donate what they can, whether it be time, money, goods or services.

The response has been overwhelming. Such organizations as the Chelsea Community Hospital, U. of M. Family Practice Center, Chelsea American Legion, Ypsilanti Kiwanis, St. Barnabas Episcopal church, Chelsea United Methodist church, St. Mary's church, Girl Scout Troop No. 58, Madeleine Vallier and countless other individuals from the community have donated time, money and goods.

And what happens to all these donations? It all has gone back to the community. Clothes, food and furniture have been given to people in need. Fuel assistance has been provided to some threatened with heat shut-offs. A meal or a tank full of gas has been expended in response to some unfortunate people.

This is not a free give-away program. Legitimate needs are met, quite often receiving something in return as a show of appreciation. Not only are physical needs met, but also emotional, educational and preventive needs which will be described in the following issues of this paper.

The goal of Faith in Action is to provide services to the community in the most cost-effective manner; to promote and facilitate a self-supporting community using new techniques to implement the most basic of principles in order to provide a strong, united and dedicated human service network. This will be accomplished by providing a "clearing house" for all community agencies, services and needs; to identify needs and have them met with the least amount of red tape and co-ordinating all agencies and services in an effort to promote the well-being of the community.

Any of the Faith in Action board members are available to assist you by calling: The Rev. Beaumont 475-2003, Jo Ann Carruthers 475-1311 ext. 262, Deacon Cesar 475-7561, the Rev. Koch 475-2545, and Margaret Radloff.

The Chelsea Standard, Tuesday, January 11, 1983 13

Baha'is To Observe Special Day

The Baha'i communities of Chelsea and Lyndon township will join to observe the celebration of World Religion Day on Sunday, Jan. 16 at 4 p.m. at the Peterson home, 705 S. Main, Chelsea. The program for this public celebration will include selections from the spiritual teachings of Buddha, Krishna, Mohammed, Jesus and Baha'u'llah.

World Religion Day is sponsored each year by the Baha'is of the United States. It was begun in 1950 to proclaim the oneness of religion and to express the belief that religion should cause the unity of the world's peoples. The Baha'i writings say, "Religion should unite all hearts and cause all wars and disputes to vanish from the face of the earth, give birth to spirituality, and bring life and light to each heart..."

The Baha'i faith had its origins in Persia during the last century. Baha'u'llah, whose name means "the Glory of God," and who was the prophet-founder of the Baha'i faith, taught the love of God and the unity of mankind.

Musical Family Concert Slated at Free Methodist

The Wagners, a family of musicians, will present a concert of Christian music at 6 p.m. Sunday, Jan. 16 at Chelsea Free Methodist church.

Jerry, Kathy and their three daughters, Tina, Vicki and Angie Wagner are all vocalists. Instruments used in accompaniment are electronic accordion, organ, an electronic keyboard, piano, percussion and acoustic guitar.

More than half the songs they do in concert are original, said Jerry Wagner, which they feel makes the concerts more personal.

The young daughters are included in every way, he said, from helping set up and tear down the equipment, to song-writing and arranging, and making decisions about the music.

Call Phebe Dent at 475-1391 for more information.

Among cabbage producing states, Michigan ranks 11th for its \$3,229,000 cabbage crop.

St. John's Church Plans Annual Meeting

St. John's United Church of Christ, Rogers Corners, will hold its annual meeting Sunday, Jan. 16, following the 10:30 a.m. worship service.

Vacancies on the Board of Trustees will be filled, and decisions discussed regarding the church proper.

The meeting will be followed by a pot-luck carry-in dinner in the downstairs social hall.

Council Studies Tregets Move

(Continued from page nine)

Melville and Virginia Jones. Brothers Steven G. and Donald D. Dygert, co-owners of Tregets, have an option to buy the property but will exercise it only if the parcel is rezoned.

Tregets now occupies the old Weinberg Dairy building at 20656 Old US-12, outside the village limits, but has outgrown it and must move in order to expand.

Sylvan Township Board Proceedings

Regular Meeting
Jan. 4, 1983

Meeting was called to order by Supervisor Sweeney with the following members present: Treasurer Pearsall, Trustee Lesser, Trustee Carruthers and Clerk Harris.

Minutes of the last meeting were read and approved.

Bills were presented by the Clerk. Motion that orders be drawn and bills be paid. Carried.

Correspondence was read and accepted from: Washtenaw County Sheriff's Dept., Washtenaw County Intermediate School District.

Motion to renew Norman Hinderer and J. Raymond Steinbach to the Planning and Zoning Commission. Carried.

Motion to renew Doug Nadeau, Mary Bareis and J. Raymond Steinbach to the Board of Review. Carried.

Walter Berjeski was appointed Zoning Inspector.

Don Schoenberg was appointed to fill the vacancy on the Planning and Zoning Commission.

Gerald Beaumont was present asking financial aid for Faith in Action.

Motion to send Board of Review members to a Workshop. Carried.

Meeting adjourned.
Mary M. Harris, Clerk.

A tribute to the Victims of Abortion
1973 (12-15 MILLION) 1983
"Before I formed you in the womb I knew you, before you were born I dedicated you." (Jerm. 1-5). These are God's most precious flowers in Heaven's garden.
by a child of Mary.

The Chelsea Standard

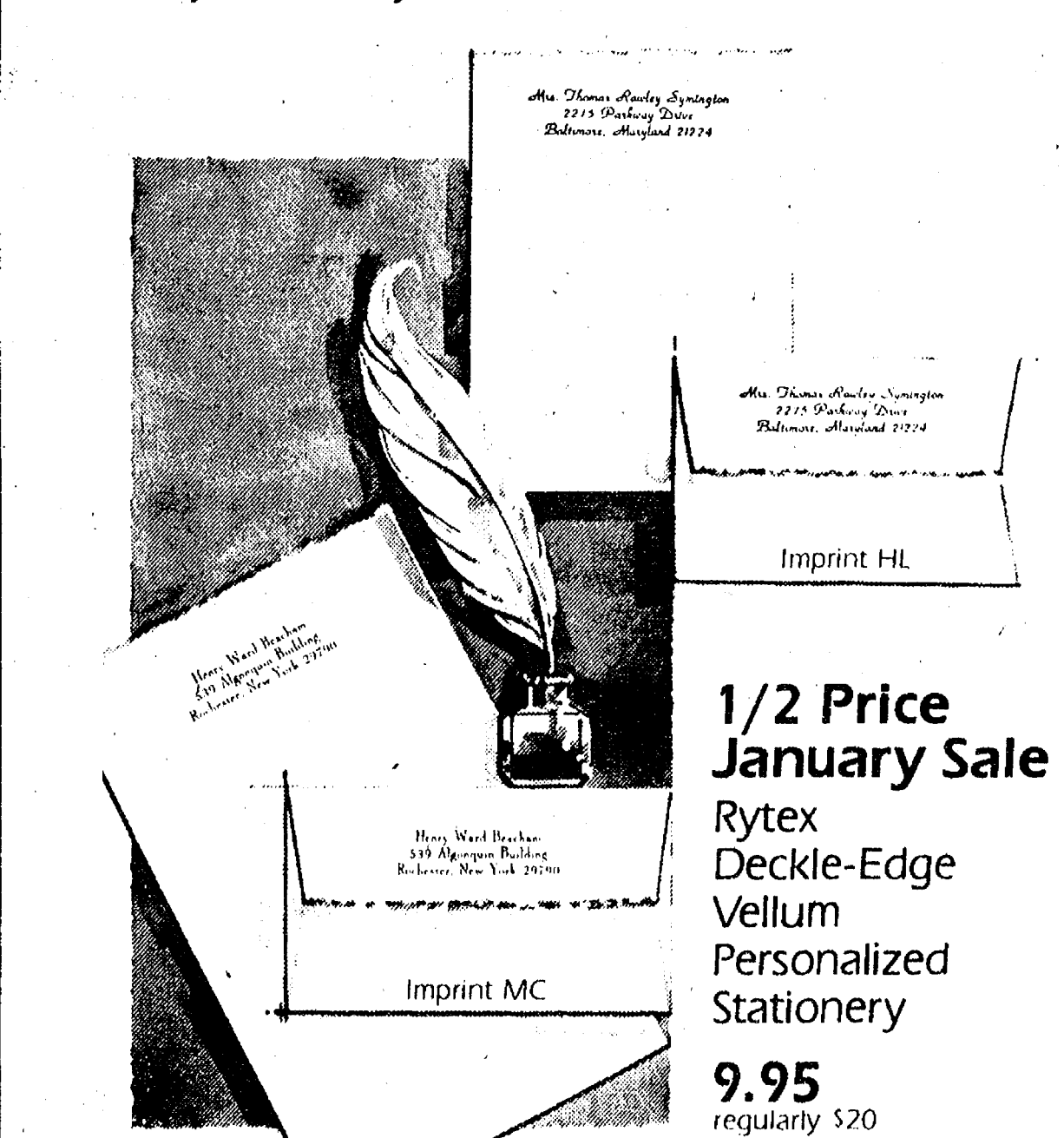

1/2 Price January Sale
Rytex
Deckle-Edge
Vellum
Personalized
Stationery

9.95
regularly \$20

Luxurious letterpaper with the subtle deckle edge makes this the first choice in personalized stationery. Available in two sizes, Princess, 5 1/4 x 7 1/4" or King, 6 1/2 x 10 1/4", and in three paper colors: Windsor White, Antique Ivory or Wedgewood Blue. Choice of print styles shown (MC or HL) printed in deep blue, dark grey or chocolate brown ink. Gift boxed: 100 Princess sheets with envelopes, or 80 King sheets with envelopes.

Suggestion: 50 extra, unprinted sheets for second pages... only \$3.00 with order.

THE CHELSEA STANDARD
300 N. MAIN ST.
CHELSEA, MICH. 48118

Please send boxes DECKLE-EDGE VELLUM on sale for \$9.95 a box include [check] 50 extra, unprinted sheets for \$3.00

Imprint Name

Address

City, State, Zip

Check choice of paper, imprint style and ink color.
Princess size White (9400) Ivory (9410) Blue (9450)
King size White (9100) Ivory (9110) Blue (9150)
Imprint HL MC Ink color Blue Grey Brown
Please add Michigan sales tax.

SCHOOL LUNCH MENU

Weeks of Jan. 11 - 18

Tuesday, Jan. 11—Homemade Italian spaghetti, mixed vegetables, warm French bread with butter, chilled pear half.

Wednesday, Jan. 12—Vegetable soup with crackers, submarine sandwich, dill pickles, pineapple tidbits.

Thursday, Jan. 13—Cheese and sausage pizza, tossed salad with dressing, chocolate pudding.

Friday, Jan. 14—Fruit punch, taco with sauce, lettuce, tomato, and cheese, buttered corn, cake.

Monday, Jan. 17—Beef burrito with chili, tater tots, coleslaw, peach half.

Tuesday, Jan. 18—Baked chicken, whipped potato with gravy, sliced carrots, bread with butter, molded fruit salad.

Wednesday, Jan. 19—Cheeseburger on bun, hash brown potato patty, lettuce salad with dressing, cinnamon applesauce.

Thursday, Jan. 20—Beef goulash, buttered green beans, dinner roll with butter, fruit compote.

Friday, Jan. 21—Cheesey pizza, vegetable sticks, fresh fruit and cookie.

The United States has one of the safest highway systems in the world due, in part, to design characteristics, guard rails, highway marking and signs. We have relatively few fatalities per-100 million miles driven. But the proportion of our accidents involving alcohol is the highest in the world.

CHURCH OF THE NAZARENE—
SOUTHWEST
CHURCH OF THE NAZARENE
1455 Holmes Rd. (M-106)
Fred Bridge, Pastor
Every Sunday—
10:00 a.m.—Sunday school.
11:00 a.m.—Morning worship.
6:00 p.m.—Evangelical service.
Every Wednesday—
7:00 p.m.—Bible Study and Prayer Meeting.

CHURCH OF THE NAZARENE—
SOUTHWEST
CHURCH OF THE NAZARENE
1455 Holmes Rd. (M-106)
Fred Bridge, Pastor
Every Sunday—
10:00 a.m.—Sunday school.
11:00 a.m.—Morning worship.
6:00 p.m.—Evangelical service.
Every Wednesday—
7:00 p.m.—Bible Study and Prayer Meeting.

CHURCH OF THE NAZARENE—
SOUTHWEST
CHURCH OF THE NAZARENE
1455 Holmes Rd. (M-106)
Fred Bridge, Pastor
Every Sunday—
10:00 a.m.—Sunday school.
11:00 a.m.—Morning worship.
6:00 p.m.—Evangelical service.
Every Wednesday—
7:00 p.m.—Bible Study and Prayer Meeting.

CHURCH OF THE NAZARENE—
SOUTHWEST
CHURCH OF THE NAZARENE
1455 Holmes Rd. (M-106)
Fred Bridge, Pastor
Every Sunday—
10:00 a.m.—Sunday school.
11:00 a.m.—Morning worship.
6:00 p.m.—Evangelical service.
Every Wednesday—
7:00 p.m.—Bible Study and Prayer Meeting.

BARBARA M. WEHR, D.D.S.
JOHN C. WEHR, D.D.S.
FAMILY DENTISTRY
9477 N. Territorial, Dexter
In North Territorial Family Clinic
426-4635

Our office hours:
Monday-Thursday 7:30 a.m.-9:00 a.m.
Friday 7:30 a.m.-4:00 p.m.
most Saturdays 9:00 a.m.-2:00 p.m.

5 reasons to choose our Individual Retirement Account

1. Tax savings year after year.
2. A monthly retirement income you can't outlive.
3. Earn high interest... currently 13%.
4. No administrative fees.
5. Personal, dependable service from your Farm Bureau Insurance agent.

The bottom line is simple: FB Annuity Company can guarantee you a generous retirement income for as long as you live, continuous tax savings, competitive interest rates, and knowledgeable service. Call your local Farm Bureau Insurance agent today.

FARM BUREAU INSURANCE GROUP

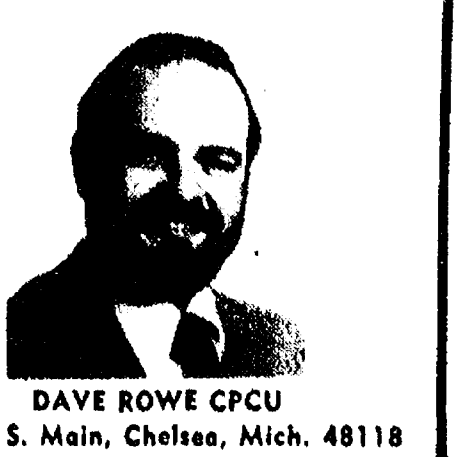

DAVE ROWE CPCU
107 1/2 S. Main, Chelsea, Mich. 48118
(313) 475-9184

We're working to make your future a little more predictable.

Ads
Taken
Until
10 a.m.
Monday

PUT IT IN THE WANT ADS FOR RESULTS

Just
Phone
475-1371

Automotive 1

Palmer Motors & National Autofinders

1976 MAVERICK 2-door Sharp car, with air	\$2495
1978 PINTO 3-door 48,000 miles	\$2495
1978 E-150 CARGO VAN 6-cyl., automatic	\$2495
1980 PINTO 2-door Good fuel economy	\$3295
1978 GRANADA 2-door Locally owned	\$3495
1977 FORD F-100 Pick-up One owner	\$3495

Michigan's Oldest Ford Dealer

1978 DODGE Aspen 4-door Only 29,000 miles	\$3495
1980 PINTO 3-door Sporty ES model	\$3695
1979 FAIRMONT Wagon 6-cyl. with air	\$4295
1979 MUSTANG 2-door 33,000 miles and nice	\$4295
1979 THUNDERBIRD Just the right equipment	\$4995
1977 CHEV C-10 4x4 Get ready for snow	\$4995

BUY...SELL... BROKER...

1982 CHEVETTE 2-door Hatchback, 7,000 miles	\$5495
1982 ESCORT 1.3-door 4,000 miles	\$5495
1979 MERCURY MARQUIS 4-door Brougham model	\$5695
1981 FORD F-100 Pick-up 21,000 one owner miles	\$5995
1981 FORD F-100 pick-up Flatfide, 4-SPD., O.D.	\$5995

We Buy Used Cars & Trucks

1982 CHEV S10 Pick-up One owner, Derango model	\$6995
1982 ESCORT 1.3-door Demo, with air	\$6995
1979 FORD Club Wagon 8-pass. with air	\$7495
1981 FORD F-150 4x4 One-owner	\$7495
1982 FORD F-150 4x4 2,400 miles, with air	\$8295

Palmer Motors & National Autofinders

Display Lot Open
Mon. & Thurs. Even. Till 8:30
Tues., Wed., Fri. Till 5:30
Saturday Till 12:30

CHELSEA	475-3650
475-1800	
HONDA CIVIC DX '81 - Hatch back, FM, stereo cassette, 5-speed stick, Low mileage, \$4,700. Call 426-3713	x291f
1982 CHEVETTE DIESEL - 50 MPG, Risproughed, many options, 13,000 miles, \$5,900 or best offer. 426-3000.	x32-2
1968 CADILLAC - \$200. Ph. 475- 9630.	x32

Classified Ad Order Blank

Mail Your Copy to The Chelsea Standard

P. O. Box 340, Chelsea, Mich. 48118

Name _____
Address _____
City _____

Ad is to appear week of _____ number of weeks
in The Chelsea Standard \$ _____
and or _____
The Dexter Leader \$ _____ Charge Ad

Total Enclosed \$ _____

Please run ad under the following Classification
(Please type your ad copy to avoid errors)

Ad Rates: 10 words or less-\$1.00 (paid in advance). Over 10 words, 7¢ per word.

Complete group of figures for phone number and address each count 1 word, each abbreviation counts as 1 word. You don't save money by abbreviating and you make your ad harder to read

The Chelsea Standard
Phone (313) 475-1371

Automotive 1

BODY SHOP

COMPLETE FULL TIME
Estimates Available

PALMER FORD

222 S. Main	475-1301
401f	
ALL PARTS for 1971 Plymouth two-door Scamp, very good condition, Ph. 426-8019.	x231f
1976 FORD CUSTOM 500 - Small V-8, power steering, brakes, automatic transmission, excellent second car. \$950. Ph. 426-4556.	x281f
1976 FORD CUSTOM 500 - Small V-8, power steering, brakes, automatic transmission, excellent second car. \$950. Ph. 426-4556.	x281f

Farm & Garden 2

ALLIS-CHALMERS, compact diesel tractors, 18 and 25 h.p., 2- and 4-wheel drive, loaders, mowers, snow throwers, blades and more on display now at Dakin's Yard-N-Garden Equip., Inc., Jackson, MI Phone (517) 784-3146.

Recreation Eqpt. 3

'74 SNOWMOBILE - JDx4, 290 c.c., excellent condition, \$550. Ph. 475-1989.

For Sale 4

Reliable Hardwoods

Seasoned Firewood
Red/White Oak/Ash
Delivered or you pick up
Ph. 475-1505 or 475-9954

WEDDING STATIONERY - Prospective brides are invited to see our complete line of invitations and wedding accessories. The Chelsea Standard, 300 N. Main, Ph. 475-1371.

Wurlitzer

and

Seeburg

Jukeboxes

for home use

\$650, \$700, \$850

Ph. 662-1771

BUILDERS

For \$12,600 you can pour your own basements and other people's, too. I have a complete set of SIMPLEX POURED WALL FORMS for sale. Everything you need to go into business. Call

WEBER HOMES

475-2828 475-2734

SEASONED FIREWOOD - Call 475-7998 after 7 p.m.

TRUCK CAP - White, 8 ft., fiberglass. \$275 or best offer. 475-8763.

WARM MORNING - Firewood, semi and face cord wood. Our wood is covered. 475-8183.

SEASONED HARDWOOD - Oak and hickory. Delivery available. 475-8465 after 7 p.m.

FOR SALE - 174 Cleveland engine, all new parts, Hawdon guitar, wringer washer, ice skates, lots of good clothes (children's to adults). Make offers. Ph. (517) 522-4405. 13666 E. Michigan, Gross Lake.

CRADLES - Baby and doll. Custom made. Ph. 475-1264.

x32

For Sale 4

KENMORE WASHER and dryer, excellent condition; one pair radial snow tires 175x14; one pair two-way stereo speakers, 475-3323 or 475-1400.

Auction 4a

CITY OF ANN ARBOR

AUTO AUCTION

TRUCKS - CARS
We will sell the following at public auction at 721 North Main Street Ann Arbor, Michigan (The City Garage)

Tuesday

Jan. 18, 1983

At 4:00 P.M.

DESCRIPTION	YEAR
Ford F-250 Pickup	1971
Plymouth 4-Door	1967
Plymouth 4-Door	1974
Plymouth 2-Door Aspen	1977
Datsun Pickup	1977
Chevrolet Lumina	1978
Ford L.T.D.	1978
Ford Pinto	1975
Pontiac Lemans	1977
Dodge Sport Van	1972
Ford F-150 Pickup	1977
Dodge Sport Van	1972

Everything must be removed DAY OF SALE.

Owner

City of Ann Arbor

Braun & Helmer Auction Service
Lloyd R. Braun, Ann Arbor,
313/663-9646
JERRY L. HELMER, SALINE
313/994-6309

Garage Sale 4b

HILLTOP, INC.

TRADING POST &
SECOND-HAND STORE

8316 Werkner Rd., Ph. 475-2573

Hours: MONDAY THRU SUNDAY.

10 a.m. to 5 p.m.

Now accepting good, clean consignments and will buy leftovers from garage and yard sales.

USED

ICE SKATES

and

SKI BOOTS & POLES

Exchange program

Hilltop Trading Post

8316 Werkner Rd.
Chelsea, MI
(313) 475-2573

Mon.-Sun. 11 a.m.-5 p.m.

x39-11

Real Estate 5

FRISINGER

475-8681

CHELSEA VILLAGE - Quality brick, 1,800 sq. ft. ranch, 3-bedroom, family room, 2 baths. Redwood sauna, recreation room. Priced below Assessed value, \$79,500.

FARM - 149 acres, Dexter area, large modern 2,700 sq. ft. 3-4 br. fireplace family room, large barn.

CAVANAUGH LAKE-FRONT - Beautiful custom open designed 4-br. with stone fireplace, warm redwood and cedar interior, Jacuzzi, study, good beach.

EXCELLENT SELECTION OF RANCH HOMES (3-br 1/2 acre \$56,500.) (New 3-br 2.7 acres lake-front \$82,500.) (North Lake area 3-br \$34,900.) (Inverness Golf Course 3-br \$62,000.) (Lanewood 3-br \$69,000.) (10 acres 4 br. \$87,500.) (2.5 acres brick 3-br \$57,500.)

REALTORS

Jack Wellnitz 475-7373

Bob Koch 426-4754

Herman Koenn 475-2613

Ray Knight 475-8681

Paul Frisinger 475-2621

x311f

THORNTON

475-9193

NEW LISTING! Neat and clean 3-bedroom starter home. New furnace. Village of Chelsea. \$43,500.

DON'T MISS THIS! Waterfront home on beautiful Blind Lake, 4 bedrooms, Chelsea schools. \$59,000. L/C terms.

RENOVATED HOME on 22 acres! In excellent condition and offers 3 bedrooms, fireplace and full basement. Barn. Pond and woods on property. Chelsea schools. \$79,900.

SEVEN ACRES - 150-yr.-old home offers plenty of country charm! Franklin stove in kitchen. 4 bedrooms. 2-car garage. Excellent L/C terms. \$65,000.

QUALITY PLUS one-floor living in Village of Chelsea! 3 bedrooms! Fireplace! Anderson windows! Finished basement! All brick exterior! \$69,900.

EVENINGS

Steve Escudis 475-7511

Lynn Ramsey 475-8133

Daria Bohlander 475-1478

Mark McKernan 475-8424

George Knickerbocker 475-2646

Helen Lancaster 475-1198

3-BEDROOM HOUSE, full basement, 1/2-car garage. Approx 1/2 acre, 1144 Norvell Rd., Grass Lake.

x291f

CLASSIFIED ADVERTISING

RATES

Ad Rates:

10 words or less \$1.00

when payment accompanies order

7¢ per word over 10

Card of Thanks & Memoriams

50 words \$2.50

when payment accompanies order

7¢ per word over 50

Add \$1.00 per insertion if changed.

\$1.00 charge for tear-sheets and duplicate invoice on any ad under \$5.00.

Deadline for ads in classified section is noon Saturday. Copy received between noon Saturday and 10 a.m. Monday may appear under a separate heading on another page.

Any change or cancellation in advertising made after noon Saturday may not appear in that week's issue.

All advertisers should check their ad the first week. The Standard cannot accept responsibility for errors on ads received by telephone but will make every effort to make them appear correctly. Refunds may be made only when erroneous ad is cancelled after the first week that it appears.

Real Estate 5

Real Estate 5

Real Estate 5

Real Estate 5

Real Estate 5

Real Estate 5

Real Estate 5

Real Estate 5

Real Estate 5

Real Estate 5

Real Estate 5

Real Estate 5

Real Estate 5

Real Estate 5

Real Estate 5

Real Estate 5

Real Estate 5

Real Estate 5

Real Estate 5

Real Estate 5

Real Estate 5

Real Estate 5

Real Estate 5

Real Estate 5

Real Estate 5

Real Estate 5

Real Estate 5

Real Estate 5

Real Estate 5

Real Estate 5

Real Estate 5

Real Estate 5

Real Estate 5

Real Estate 5

Real Estate 5

Real Estate 5

Real Estate 5

Real Estate 5

Real Estate 5

Real Estate 5

Real Estate 5

Real Estate 5

Real Estate 5

Real Estate 5

Real Estate 5

Real Estate 5

Real Estate 5

Real Estate 5

Real Estate 5

Real Estate 5

Real Estate 5

Real Estate 5

Real Estate 5

Real Estate 5

Real Estate 5

Real Estate 5

Real Estate 5

Real Estate 5

Real Estate 5

Real Estate 5

Real Estate 5

Real Estate 5

Real Estate 5

Real Estate 5

Real Estate 5

Real Estate 5

Real Estate 5

Real Estate 5

Real Estate 5

Real Estate 5

Real Estate 5

Real Estate 5

Real Estate 5

Real Estate 5

Lost & Found 7

FOR LOST OR FOUND PETS

Phone The Humane Society of Huron Valley at 662-5585 between 11 a.m. and 5 p.m. Sunday through Saturday; closed holidays. 3100 Cherry Hill Rd., Ann Arbor. x381f

Help Wanted 8

FULL OR PART-TIME - Experienced bartender. Apply in person. Chelsea Lanes, 1180 M-52. x32-2

TYPIST - Full-time, \$5 per hour to start. Ph. 665-2966, ask for Diana. x33-2

SALES, for nutritional product, will train, full or part-time. Good potential. Dale Benjamin, 761-4546 Ann Arbor. x32

PROFICIENT TYPIST needed for part-time/on-call basis. Salary \$4 per hour. Call 665-2966 ask for Diana. x33-2

WANTED - Women to make Undercover lingerie. Make great money part-time and have fun. Be your own boss. Call anytime. 461-6975, Belleville. x35-4

VOLUNTEERS NEEDED with athletic foot to try new creams for the treatment of fungal infection. \$25 paid at completion of study along with free therapy. Contact U. of M. Department of Dermatology, 763-5519. x33-2

DO YOU HAVE PIMPLES or acne? Earn \$75. Volunteers

LITTLE WANT ADS! BIG PLUSES FOR BIG RESULTS!

Washtenaw County's Busy Marketplace . . . Quick, Economical Results . . . Give 'em a try!

Bus. Services 13

R. L. BAUER Builders

LICENSED AND INSURED
Custom Building
Houses — Garages
Pole Barns
Roofing — Siding
Concrete Work
FREE ESTIMATES
Call 475-1218

RON MONTANGE CONSTRUCTION

Full carpentry services (rough-and-finish)
Additions, remodeling and repairs
Replacement Windows
Concrete
Roofing and siding
Cabinets and Formica work
Excavating and trenching

QUALITY WORKMANSHIP
FREE ESTIMATES

475-1080

LICENSED

BRICKLAYERS — Brick and block
fireplaces and all repairs.
Reasonable prices on material and
labor. Call Mike at 475-7478.

Landscaping/Outdoor Maint.

SNOW PLOWING

Lawn Maintenance

Building Maintenance

Small Landscaping

RICHARD SMITH

475-8984 after 5 p.m.

SNOW PLOWING

Residential or Commercial

475-1857

R & F

TREE SERVICE

• TRIMMING • REMOVAL

Free Estimates
Bonded & Insured

Ph. 428-9296

after 3 p.m.

Excavating

SAND GRAVEL

KLINK

EXCAVATING

Bullbozer — Backhoe
Road Work — Basements
Trucking — Crane Work
Top Soil — Demolition
Drainfield — Septic Tank
Trenching, 5" up

Industrial, Residential, Commercial
CALL 475-7631

LITTLE WACK

EXCAVATING

Basement — Drainfields
Bulldozing — Digging
Snow Removal — Tree Removal

LICENSED AND INSURED

Paul Wackenhut

Ph. 428-8025

Repairs/Improvements

ALUMINUM & STEEL WELDING —
Light repairs and fabrication. Dale
Richardson, 475-7462.

CHELSEA

PLUMBING

NEW CONSTRUCTION
REMODEL
REPAIR
WATER HEATER REPLACEMENT
BOILER REPAIR & REPLACEMENT

475-1037

LET GEORGE DO IT!

HOME REPAIR AND MAINTENANCE
SERVICE

PHONE 475-8903
GEORGE ELLENWOOD
563 McKinley St.
Chelsea Mich.

PATCHING and PLASTERING. Call
475-7489.

Window Screens

Repaired

Reasonable rates

Chelsea Hardware

110 S. Main Ph. 475-1121

Bus. Services 13

BRANHAM'S WELDING

Arc Gas Cutting - Brazing
Build-Up Welding
Custom Production Welding
Heavy Equipment Repair

PORTABLE UNIT

(517) 596-2995 475-7639
x211f

Financial 14

PRIVATE PARTY. Purchasers lend
contracts and mortgages. Eves. only
475-1469. x211f

Bus. Opportunity 15

OWN YOUR OWN Jean-Sportswear,
Infant-Prattner or Ladies Apparel
Store. Offering all nationally known
brands such as Jordache, Chic, Lee,
Levi, Vanderbilt, Calvin Klein,
Wrangler over 200 other brands.
\$7,900 to \$16,500 includes beginning
inventory, airfare for one to Fashions
Center, training, fixtures, grand
opening promotions. Call Mr.
Loughlin (612) 888-6555

Card of Thanks 16

THANK YOU

When the "Sick & Shut-Ins" at
St. Mary's Parish received a
Christmas plant with card at-
tached that read: "From your
Parish Family" that gift came
from the gracious giving of Sandy
and Walter Zeeb. Your kindness
is only enhanced by your
beautiful abundance of God's
gifts. Thanks from one and all.
An anonymous recipient.

CARD OF THANKS

We wish to express our ap-
preciation for the many acts of
kindness and expressions of sym-
pathy and condolence extended
by our relatives, friends and
neighbors during the recent ill-
ness and death of our beloved
mother and grandmother. We
especially thank the Rev. Dale
Ward, Pastor John Morris, Drs.
Reinhardt and O'Brien from the
Chelsea Medical Clinic, members
of the Chelsea Rebekah Lodge
and Salem Grove United
Methodist Women.

The Families of
Nina L. Wahl.

CARD OF THANKS

Thanks to all Ann Arbor News
customers for their
thoughtfulness during the
holidays and throughout the year.
Your Ann Arbor News Carriers

CARD OF THANKS

My sincerest thanks to all the
nurses and doctors who cared for
me while I was in the Chelsea and
St. Joseph Mercy Hospitals. Also
to the Pastor Morris for his
spiritual concern and all the
friends and relatives who were so
good to me while I was in the
hospital.

Gladys Weatherwax.

Legal Notices 18

MORTGAGE SALE—Default has been
made in the conditions of a mortgage made
by GERARD J. BRADLEY, a single man to
Ann Arbor Mortgage Corporation, a
Michigan corporation. Mortgage, dated
November 6, 1979, and recorded on
November 8, 1979, in Liber 1737, on page 494,
Washtenaw County Records, Michigan, on
which mortgage there is claimed to be due at
the date hereof the sum of Fifty Two Thousand
Five and 07/100 Dollars (\$52,005.06), in-
cluding interest at 11 1/2% per annum.

Under the power of sale contained in said
mortgage and the statute in such case made
and provided, notice is hereby given that
said mortgage will be foreclosed by a sale of
the mortgaged premises, or some part of
them, at public venue, at the Huron St. en-
trance to the Washtenaw County Building in
Ann Arbor, Michigan, at 10:00 o'clock A.M.,
Local Time, on February 24, 1983.

Said premises are situated in the Township
of Seco, Washtenaw County, Michigan, and
are described as:

The South 1/2 of that part of the SE 1/4 of
Section 2, Town 2 South, Range 5 East, join-
ing the North side of the village of Delhi as
platted and described as follows: Beginning
at the intersection of the North line of Water
Street and the East line of Dorcas Street in
said Village of Delhi, running thence South-
easterly along the said North line of Water
Street, 14 rods more or less, to the East line
of said parcel; thence Northeasterly along
the east line of said lot, 12 rods and 10 feet
more or less to the South line of lot formerly
owned by Willets; thence Northeasterly
along the said South line of Willets' lot to the
east line of Dorcas Street; thence South-
westerly along the said east line to the place
of beginning; being part of the SE 1/4 of
Section 2, Town 2 South, Range 5 East, Seco
Township, Washtenaw County, Michigan.

During the six months immediately follow-
ing the sale, the property may be redeemed.
Dated: January 4, 1983
Ann Arbor Mortgage Corporation
Mortgagee
George E. Karl
Attorney for Mortgagee
1475 Penobscot Bldg.
Detroit, Mich. 48226

Jan-4-11-18-25

CASH FOR LAND CONTRACTS
& REAL ESTATE LOANS

Any type property anywhere
in Michigan. 24 Hours Call
Free 1 800 292 1550 First
National Accept. Co.

MINIX OFFICE

SUPPLY

112 E. Main (517)

Stockbridge 851-7823

COMPLETE OFFICE SUPPLIES

FURNITURE & BUSINESS MACHINES

TYPEWRITER REPAIR & SERVICE

All Makes

Legal Notices 18

MORTGAGE SALE—Default has been
made in the conditions of a mortgage made
by MILTON R. COLVIN and SANDRA K.
COLVIN, husband and wife, to Community
Bank of Washtenaw, a Michigan Corpora-
tion. Mortgage, dated November 18, 1977,
and recorded on November 29, 1977, in Liber
1827, on page 744, Washtenaw County
Records, Michigan, on which mortgage
there is claimed to be due at the date hereof,
the sum of Forty Five Thousand Three Hun-
dred Nine and 10/100 Dollars (\$45,309.10), in-
cluding interest at 9 1/2% per annum.

Under the power of sale contained in said
mortgage and the statute in such case made
and provided, notice is hereby given that
said mortgage will be foreclosed by a sale of
the mortgaged premises, or some part of
them, at public venue, at the West entrance to
the County Building in Ann Arbor, Michi-
gan, at 10 o'clock A.M., Local Time, on
Thursday, February 3, 1983.

Said premises are situated in the Township
of Ypsilanti, Washtenaw County, Michigan,
and are described as:

Lot 28, Frank H. Clark's Subdivision, ac-
cording to the plat thereof as recorded in
Liber 10 of Plats on Page 1, Washtenaw
County Records.

During the six months immediately follow-
ing the sale, the property may be redeemed.
Dated: December 21, 1982.

Community Bank of Washtenaw
Mortgagee
Hecht, Buchanan & Cheney
Sixth Floor Frey Building
Grand Rapids, MI 49503

Dec-21-28-Jan-4-11-18

MORTGAGE SALE

Default having been made in the terms
and conditions of a certain mortgage made
by THOMAS L. EWING, a single man, of
Ann Arbor, Michigan, to Great Lakes
Federal Savings & Loan Association, of the
City of Ann Arbor, Washtenaw County,
Michigan, a corporation organized under the
Home Owners' Loan Act of 1933, of the
United States of America, as amended,
Mortgage, dated the 2nd day of October,
1980, and recorded in the office of the
Register of Deeds for the County of
Washtenaw, and State of Michigan, on the
8th day of October, 1980, in Liber 1778 of
Washtenaw County Records, at Page 458,
on which mortgage there is claimed to be due,
at the date of this notice, for principal and
interest, the sum of Fifty One Thousand Three
Hundred Seventy One and 63/100 (\$51,371.63)
Dollars plus an escrow deficit in the sum of
Six Hundred Forty Eight and 50/100 (\$648.50)
Dollars.

And no suit or proceedings at law or in
equity having been instituted to recover the
debt secured by said mortgage or any part
thereof.

Now, therefore, by virtue of the power of
sale contained in said mortgage, and pur-
suant to the statute of the State of Michigan
in such case made and provided, notice is
hereby given that on the 20th day of January,
1983, at 10:00 o'clock in the forenoon, Local
Time, said mortgage will be foreclosed by a
sale at public auction, to the highest bidder,
at the Huron Street entrance to the
Washtenaw County Building, in the City of
Ann Arbor, Washtenaw County, Michigan,
(that being the building where the Circuit
Court for the County of Washtenaw is held),
of the premises described in said mortgage,
or so much thereof as may be necessary to
pay the amount due, as aforesaid, on said
mortgage, with the interest thereon at Eight
and No/100 (8.00%) per cent per annum and
all legal costs, charges and expenses, in-
cluding the attorney fees allowed by law, and
also any sum or sums which may be paid by
the undersigned, necessary to protect its in-
terest in the premises. Said premises are
situated in the City of Ann Arbor, County of
Washtenaw, State of Michigan, and described
as:

Apartment No. 106, Chapel Hill Con-
dominium, according to the Master Plan
recorded in Liber 137, Pages 10 through 37,
inclusive, Washtenaw County Records, and
designated as Washtenaw County Con-
dominium Subdivision Plan No. 5, together
with rights on general common elements and
limited common elements as set forth in the
above Master Plan and as described in Act
228 of the Public Acts of 1983, as amended.

During the six months immediately follow-
ing the sale, the property may be redeemed.
Dated at Ann Arbor, Michigan, December
7, 1982.

GREAT LAKES FEDERAL SAVINGS
& LOAN ASSOCIATION,
Mortgagee

Attorneys for Mortgagee
Great Lakes Federal Savings Building
401 E. Liberty
Ann Arbor, Michigan 48104

Dec-14-21-28-Jan-4-11

MORTGAGE SALE—Default has been

made in the conditions of a mortgage made
by CLYDE W. SHIPLEY and VALERIE
SHIPLEY, husband and wife, to Community
Bank of Washtenaw, a Michigan Corpora-
tion. Mortgage, dated November 2, 1978,
and recorded on November 21, 1978, in Liber
1883, on page 487, Washtenaw County
Records, Michigan, on which mortgage
there is claimed to be due at the date hereof
the sum of Thirty Four Thousand Three Hun-
dred Twelve and 99/100 Dollars (\$34,312.99), in-
cluding interest at 10 1/2% per annum.

Under the power of sale contained in said
mortgage and the statute in such case made
and provided, notice is hereby given that
said mortgage will be foreclosed by a sale of
the mortgaged premises, or some part of
them, at public venue, at the West entrance to
the County Building in Ann Arbor, Michi-
gan, at 10:00 o'clock A.M., Local Time, on
Thursday, February 3, 1983.

Said premises are situated in the Township
of Ypsilanti, Washtenaw County, Michigan,
and are described as:

Situated in the Township of Ypsilanti,
Washtenaw County, Michigan, Lot 12, Frank
H. Clark Subdivision, according to the plat
thereof as recorded in Liber 10 of Plats on
Page 11, Washtenaw County Records.

During the six months immediately follow-
ing the sale, the property may be redeemed.
Dated January 4, 1983.

Community Bank of Washtenaw
Assignee of Mortgagee

Hecht, Buchanan & Cheney
Sixth Floor Frey Building
Grand Rapids, MI 49503

Jan-4-11-18-25-Feb-1

One million drunk driving col-
lisions occur each year.

SHARON B.

ROBERTS

REALTOR®

CHELSEA (313) 475-8348

LOG HOME SALES

INCREASING 53%

PER YEAR

Lincoln Log Homes combine the
natural beauty, low cost and
energy efficiency of logs with
color and fireplace TOTAL home
heating.

Manufacturer of Lincoln Log
Homes is seeking district dealers
to establish retail sales within a
protected territory.

Unlimited

Income Potential

FEATURING:

• Quality Log Home packages
that retail at \$7 per sq. ft.
• USS1 "Maxi-Mini" solar and fire-
place total home heating sys-
tem that can cut utilities up to
60%; installed for under
\$6,000.

• Exclusive "Weather Lok" log
corners.
• Solid, 8" uniform, treated logs.
• L.L.H. trains each dealer to
insure success.

INVESTMENT 100%

SECURED BY

MODEL HOME

Individual selected must have
ability to purchase or mortgage a
\$17,000 model home. Call Mr.
Johnson (704) 932-6151 COLLECT!
Lincoln Log Homes, 1908 North
Main St., Kannapolis, N.C. 28081.

Jan-4-11-18-25

Legal Notices 18

MORTGAGE SALE
Default having been made in the terms
and conditions of a certain mortgage made
by J. S. CARLIS and MILDRED CARLIS,
husband and wife, of Ann Arbor, Michigan,
to Ann Arbor Federal Savings & Loan
Association, now known as Great Lakes
Federal Savings & Loan Association, of the
City of Ann Arbor, Washtenaw County,
Michigan, a corporation organized under the
Home Owners' Loan Act of 1933, of the
United States of America, as amended,
Mortgage, dated the 19th day of January,
1970, and recorded in the office of the
Register of Deeds for the County of
Washtenaw, and State of Michigan, on the
22nd day of January, 1970, in Liber 1214 of
Washtenaw County Records, at Page 540,
on which mortgage there is claimed to be due
on or about April 26, 1975 assumed by Arthur A.
Wall, Jr., on which mortgage there is claimed
to be due, at the date of this notice, for
principal and interest the sum of Twenty
Five Thousand Eight Hundred Eighty &
00/100 (\$25,880.80) Dollars plus an escrow
deficit in the sum of Four Hundred Seven &
56/100 (\$407.56) Dollars.

And no suit or proceeding at law or in equi-
ty having been instituted to recover the debt
secured by said mortgage or any part there-
of.

Now, therefore, by virtue of the power of
sale contained in said mortgage, and pur-
suant to the statute of the State of Michigan
in such case made and provided, notice is
hereby given that on the 20th day of January,
1983 at 10:00 o'clock in the forenoon, Local
Time, said mortgage will be foreclosed by a
sale at public auction, to the highest bidder,
at the Huron Street entrance to the
Washtenaw County Building, in the City of
Ann Arbor, Washtenaw County, Michigan,
(that being the building where the Circuit
Court for the County of Washtenaw is held),
of the premises described in said mortgage,
or so much thereof as may be necessary to
pay the amount due, as aforesaid, on said
mortgage, with the interest thereon at thir-
teen and one-quarter per cent (13 1/4%) per
annum and all legal costs, charges and ex-
penses, including the attorney fees allowed
by law, and also any sum or sums which may
be paid by the undersigned, necessary to
protect its interest in the premises. Which
said premises are described as follows:

All that certain piece or parcel of land
situated in the City of Ann Arbor in the County
of Washtenaw and State of Michigan, and
described as follows, to-wit:

The Northeastly 50 feet and 6 inches of
Lot Sixty-Nine (69), Miller's Addition as
recorded in Liber 1 of Plats, Page 36,
Washtenaw County Records.

During the six months immediately follow-
ing the sale, the property may be redeemed.
Dated at Bloomfield Hills, Michigan,
November 30, 1982.

Standard Federal Savings and Loan
Association, a Federal Association

Dykema, Gossett, Spencer,
Goodnow & Trigg
Attorneys for Mortgagee
515 N. Woodward Ave., Ste. 3000
Bloomfield Hills, Michigan 48103

Jan-11-18-25-Feb-1

MORTGAGE SALE—Default has been

made in the conditions of a mortgage made
by BERTHA J. ROBERTSON to ANN AR-
BOR MORTGAGE CORPORATION, a Michi-
gan Corporation. Mortgage, dated
December 12, 1977, and recorded on
December 16, 1977, in Liber 1820, on page 658,
Washtenaw County Records, Michigan, and
assigned by said Mortgagee to FEDERAL
NATIONAL MORTGAGE ASSOCIATION, a
National Mortgage Association, by an
assignment dated December 12, 1977, and
recorded on December 16, 1977, in Liber 1820,
on page 660, Washtenaw County Records,
Michigan, on which mortgage there is claimed
to be due at the date hereof the sum of
TWENTY NINE THOUSAND TWO HUN-
DRED NINETY THREE AND 03/100 Dollars
(\$29,293.03), including interest at
9 1/2% per annum.

Under the power of sale contained in said
mortgage and the statute in such case made
and provided, notice is hereby given that
said mortgage will be foreclosed by a sale of
the mortgaged premises, or some part of
them, at public venue, at the Huron St. en-
trance to the Washtenaw County Building in
Ann Arbor, Michigan, at 10:00 o'clock A.M.,
Local Time, on February 3, 1983.

Said premises are situated in Township of
Ypsilanti, Washtenaw County, Michigan, and
are described as:

Lot 92, Dianne Acres, a Subdivision of part
of the Southeast quarter of Section 11, Town 3
South, Range 7 East, Ypsilanti Township,
Washtenaw County, Michigan, according to
the plat thereof as recorded in Liber 14 of
Plats, Pages 49 and 50, Washtenaw County
Records.

During the six months immediately follow-
ing the sale, the property may be redeemed.
Dated: December 28, 1982.

FEDERAL NATIONAL MORTGAGE
ASSOCIATION
Assignee of Mortgagee

GEORGE E. KARL,
Attorney for Assignee of Mortgagee,
1475 Penobscot Bldg.,
Detroit, Michigan 48226

Dec-28-Jan-4-11-18-25

Please Notify Us

In Advance of

Any Change in Address

SHARON B.

ROBERTS

REALTOR®

CHELSEA (313) 475-8348

15370 CASSIDY ROAD

Interest rates are coming down. Now you can afford that
modified chalet in the woods you've been dreaming
about. Redwood inside & out. Chelsea schools. Call Shari
today for an appointment. 475-8348, 475-9258.

BUILDING SITE

WHERE CAN YOU FIND A \$13,000 BUILDING SITE? High on hill
overlooking Chelsea. Sandy soil. Owner will take low down payment.
Make an offer. (Take M-52 through Chelsea. Turn East (right) on
Waterloo Road. North (left) on Mestor. Northeast (right) on private
drive. Follow signs.) Call Shari today to show you the lot lines
475-8348, 475-9258.

LAKE OF THE NORTH. Consider a small down payment and a small
monthly payment to get that lot up north you have been dreaming
about. Owner will even consider taking something other than cash as
the down payment. Out of state owner. PRICE: \$6,500 (If you are going
North why not call and get more information so you can drive by?) Call
Shari today. 475-8348, 475-9258.

WOULD YOU PREFER TWO ACRES OR TEN? We have them both on the
same road. If you dream of living in North Country, but your job and
family keep you here,

+ AREA DEATHS +

H. J. Eassa

4990 South Lake Rd.
Grass Lake

H. J. Eassa of 4990 South Lake Rd., Grass Lake, died suddenly Jan. 4 at University Hospital, Ann Arbor. He was 47 and had lived in this area five years.

Mr. Eassa was born Oct. 4, 1935 in Haifa, Palestine to Joseph and Mary (Matta) Eassa and came to the United States when he was 16. He married Judith E. Robinson, and she survives him.

Mr. Eassa was formerly an agent with Banker's Life and Casualty Co. and had moved to Chelsea from Cleveland. He was a veteran of the U.S. Army.

Surviving in addition to his widow are two sons, Joseph C. and Philip J. Eassa, both of Chelsea; one daughter, M. Elizabeth Eassa of Chelsea; his mother, Mrs. Mary Eassa of Las Vegas, Nev.; and one brother, Fred J. Eassa of Roswell, N.M.

Funeral services were held Friday, Jan. 7 at Staffan-Mitchell Funeral Home with Fr. Daniel Daly of St. George Orthodox Church and Chantor Mose Nasser officiating.

Burial was in Oak Grove Cemetery.

Memorial contributions may be made to the H. J. Eassa Memorial Fund. Envelopes are available at the funeral home.

Marie Powers

832 James St., Dunedin, Fla.
(Formerly of Ann Arbor)

Marie Powers of Dunedin, Fla., died Jan. 6 at Mease Hospital in Dunedin, where she had moved 20 years ago. Mrs. Powers, a former resident of Ann Arbor, was 78. Many of her family members now live in Chelsea.

She was born Aug. 8, 1904 in Saginaw to Charles and Louise (Bamberg) Pries. She married Harold Powers in Saginaw on June 27, 1924, and he survives her.

Mrs. Powers was a member of Webster United Church of Christ, a former member of the Kings Daughters of the First United Methodist church in Ann Arbor and had been employed as a nurse.

Surviving along with her husband are two sons, H. Charles Powers of Chelsea and Neal F. Powers of Ann Arbor; two daughters, Mrs. Leonard (Janet) McCalla of Chelsea and Mrs. Roger (Alberta) Stein of Chelsea; 14 grandchildren and 14 great-grandchildren.

Funeral services were held at 1 p.m. Monday, Jan. 10 at the Webster United Church of Christ with the Rev. John P. Gardner officiating.

Burial followed in Webster Church Cemetery.

Memorial contributions may be made to Webster United Church of Christ.

Funeral arrangements were made by Cole-Burghardt Funeral Chapel.

Federal Screw Works Employees Adopt Family for Christmas

Chelsea Social Services has corrected their list of community groups and families who adopted other families for Christmas, which was published in the Dec. 21 issue of The Standard. Instead of Rockwell International adopting a family, it should have been the Federal Screw Works adopted one family.

Pauline Asher

Keith, Ky.

(Chelsea Woman's Mother)

Pauline N. Asher of Keith, Ky., died Wednesday, Dec. 15 at Harlan Appalachian Hospital after an extended illness. She was 61 and the mother of Mrs. Lawrence N. (Judy) Farley of Chelsea.

Mrs. Asher was born Aug. 7, 1921 in Harlan County, Ky., to Joe and Mollie Noe. She married Bradley Asher in 1939, and he preceded her in death in 1980.

She was active in Four Mile Baptist church in Keith.

Surviving her are two daughters, Mrs. T. J. (Maxine) Asher of Cumberland Gap, Tenn., and Mrs. Farley; two sons, Bradley Asher, Jr. of Speedwell, Tenn., and Foley Asher of Jerome, Ida.; three brothers, Earl Noe of Woodbine, Ky.; Dennis Noe of Corbin, Ky.; and Abner Noe of Wallins, Ky.; one sister, Verda Macintosh of Cranks, Ky.; 13 grandchildren and four great-grandchildren. She was preceded in death by one son, Oland Asher.

Funeral services were held Saturday, Dec. 18 at Loyall Funeral Home in Loyall, Ky., with the Rev. Gary Simpson officiating.

Burial followed in Asher Cemetery, Keith, Ky.

Wilda Bareis

1741 Dancer Rd.
Dexter

Mrs. Oscar (Wilda) Bareis of 1741 Dancer Rd., Dexter, died Saturday, Jan. 8 after a brief illness at St. Joseph Hospital West in Mt. Clemens. She was 75 and a lifelong resident of this area.

She was born Dec. 30, 1907 in Logansport, Ind., to Elza and Ada (Harris) McVay. She married Oscar E. Bareis June 19, 1930 in Stoney Point, O., and he preceded her in death Dec. 30, 1981.

Mrs. Bareis was a member of St. Paul United Church of Christ and Chelsea Senior Citizens.

She is survived by one daughter, Mrs. Dale (Carolyn) Schuster of Mt. Clemens; three sons, Oscar and Philip Bareis of Chelsea and Richard Bareis of Dexter; 12 grandchildren; one sister, Clara DiGrigoli; and one brother, Gene McVay. She was preceded in death by three brothers, Walter, Harold and Merle McVay.

Funeral services will be held at 1 p.m. Wednesday, Jan. 12 at Cole-Burghardt Funeral Chapel with the Rev. Erwin R. Koch officiating.

Burial will be in Oak Grove Cemetery.

Friends may call on the family Tuesday, Jan. 11 at the funeral home.

Memorial contributions may be made to St. Paul United Church of Christ.

Senior Citizens Plan Pot-Luck, Special Games

Cold winter evenings are made for good food and fun games. Chelsea senior citizens will do both at their pot-luck special event at 6 p.m. Friday, Jan. 14 at the North school senior citizens center.

Those attending should bring a table service and a dish to pass. Games will be old favorites with a new twist, new games and familiar regulars. Cost is 50 cents.

Births

A daughter, Nancy Ellen, Dec. 4 at Sparrow Hospital, Lansing, to Bruce and Mary Veltema of Holt. Paternal grandparents are Neal and Esther Ellen Veltema of Holt. Maternal grandparents are Clarence Wood of Chelsea and the late Nancy Wood.

A son, Robert Lee, II, Monday, Jan. 3 at St. Joseph Mercy Hospital to Robert and Linda Preston of Ypsilanti. Maternal grandparents are Mr. and Mrs. George Poland of Ann Arbor. Paternal grandparents are Robert and Barbara Preston of 151 S. Dancer Rd., Dexter.

A son, Christopher Willard, Dec. 19, to Harold and Laurel Heim of Chelsea. Maternal grandparents are Mr. and Mrs. Willard Theurer of Saline. Paternal grandparents are Earl and Ruth Heim of Chelsea. He has a brother, Keith, and a sister, Martha.

Dexter Township Board Proceedings

Regular Meeting

Date: Tuesday, Jan. 4, 1983, 7:30 p.m.

Place: Dexter Township Hall. Present: Arlene Howe, William Eisenbeiser, Julie Knight, Doug Smith, Jim Drolett.

Meeting called to order by the supervisor, Arlene Howe. Agenda approved.

Moved by Knight, supported by Drolett, to approve the minutes of the Dec. 21, 1982 meeting. Carried.

Treasurer's report-auditor recommendation.

Moved by Eisenbeiser, supported by Smith, to continue use of the Post, Smyth, Lutz, and Zell as the Township auditor. Carried.

Moved by Drolett, supported by Smith, to adopt a resolution recommending that schools delay collecting summer taxes until July 1, 1984. Carried.

SEMOG presentation—Pauline Mengeber.

Animal damage on Waterloo Rd. report by Drolett.

Moved by Eisenbeiser, supported by Knight, to appoint Paul Peltes, Robert Eisele, and Barbara Frame to the Board of Review for 2 years. Carried.

Moved by Eisenbeiser, supported by Smith, to adopt the resolution opposing revision of the water quality standard, proposed by the EPA. Carried.

Moved by Eisenbeiser, supported by Smith, to authorize the Sign Commission to have the sign structure repaired in a reasonable length of time. Carried.

Moved by Eisenbeiser, supported by Knight, to offer a \$200 reward for the apprehension and conviction of the vandals that damaged the Township sign on Dexter-Pinckney Rd.

Moved by Drolett, supported by Smith, to amend the motion to increase the reward to \$500. Carried.

Amended motion carried. Supervisor's Administrative Report.

Future agenda item discussion. Moved by Drolett, supported by Smith, to adjourn. Carried.

Meeting adjourned. Respectfully submitted, William Eisenbeiser, Dexter Township Clerk.

Michigan farmers had total farm expenses of \$3.6 billion in 1980. Just for the containers to package and ship their products to market, farmers paid \$15 million.

Big SALE on MAYTAG

WASHERS • DRYERS • DISHWASHERS and the NEW MAYTAG MICROWAVE OVENS AND RANGES



A Great Maytag Heavy Duty Washer Buy!

ONLY \$419⁹⁵

BIG SAVINGS! HURRY!

- FREE Delivery
- FREE Re-Installation
- FREE Disposal of old washer
- 2-Year Parts Guarantee

Terrific Maytag Features

Number 1 • in long life • in fewest repairs • in lowest service costs • in nationwide preference (Based on a national survey asking consumers which brand of washer they'd like to own)

Savings on Maytag Dryers and Dishwashers too!

Maytag Jetclean™ Dishwashers

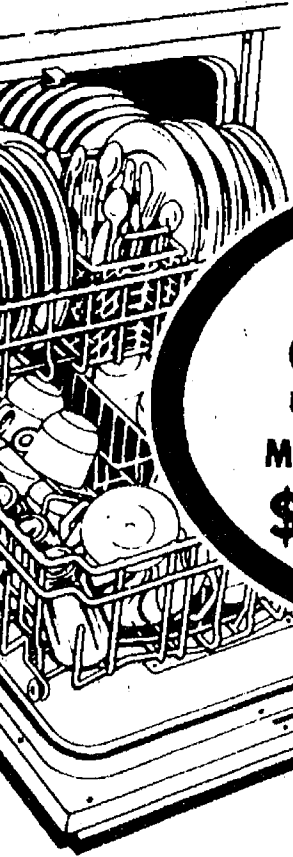

NOBODY GETS YOUR DISHES CLEANER

SPECIAL SAVINGS

MODEL WU 700 - Ind. Panel \$50 Off 4 To Sell

- Low Energy cycle for everyday loads • Energy Saver
- Drying cycle circulates air without heat • Micro-Mesh™ Filter • 3 level Jetwash System

Maytag Big Load Dryers.

BIG SAVINGS! HURRY!

MAYTAG

Instant Savings

ON ALL MAYTAG BIG LOAD DRYERS

- Commercially proven in self service laundries • Gentle, energy efficient drying for all of today's fabrics
- Electronic, Auto-Dry or Time Controls

NEW-Maytag Microwave Ovens

Everything you want in a Microwave Oven plus Maytag Dependability

- Commercial Listed by U.L. • Large 1.2 cu. ft. capacity • Solid State Touch Control • Ten Level Variable Power Control • Defrost Cycle
- Digital Display • Four Memory Levels • Turn Tray Accessory • Reset Pad

NEW!

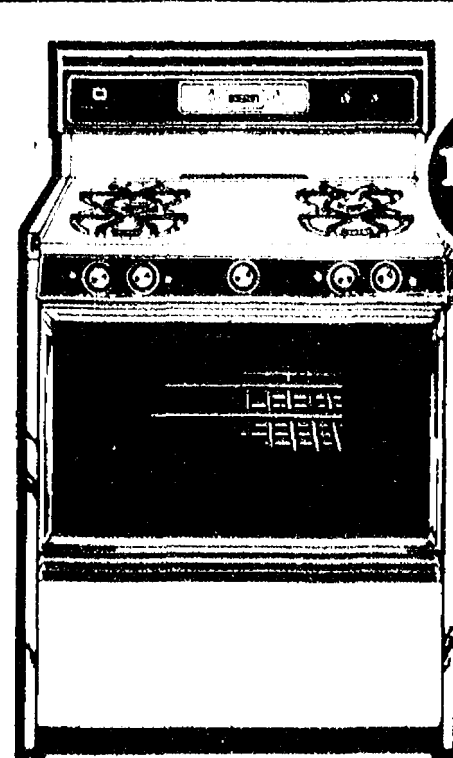
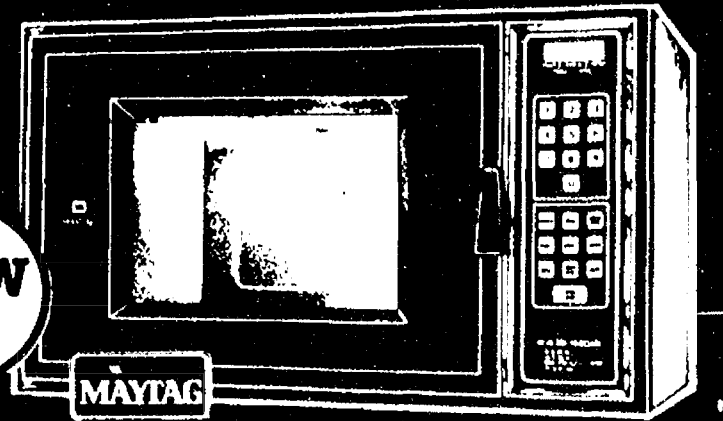

Model CRG 600

\$20⁰⁰ Off

ANY MAYTAG COOKING PRODUCT

Maytag 30" Gas Ranges

- Maytag Dependability • Large Continuous Clean Oven • Lift up/off Cooktop • Lift-off Door • Solid State Pilotless Spark Ignition • Cook & Hold Control • Fluorescent Surface Light • Digital Clock & Timer

ANOTHER MAYTAG GREAT BUY!

VISA

HEYDLAUFF'S, INC.

113 N. MAIN ST., CHELSEA

PHONE 475-1221

THE NUMBER ONE SNOWTHROWER

TORO

Proven, dependable performance.

- Over 1,000,000 people dig out with Toro snowthrowers (more than all other brands combined).
- Toro engineered for a long, dependable life.

Now Close-Out Priced

Sale limited to present inventory

We believe in making things better. We believe you do too.

TORO

S-200

GAMBLES

110 N. Main
Chelsea
Ph. 475-7472

Open Daily
8:30 to 5:30
Mon. & Fri.
8:30 to 8:30